NH
352.07
N878
1969

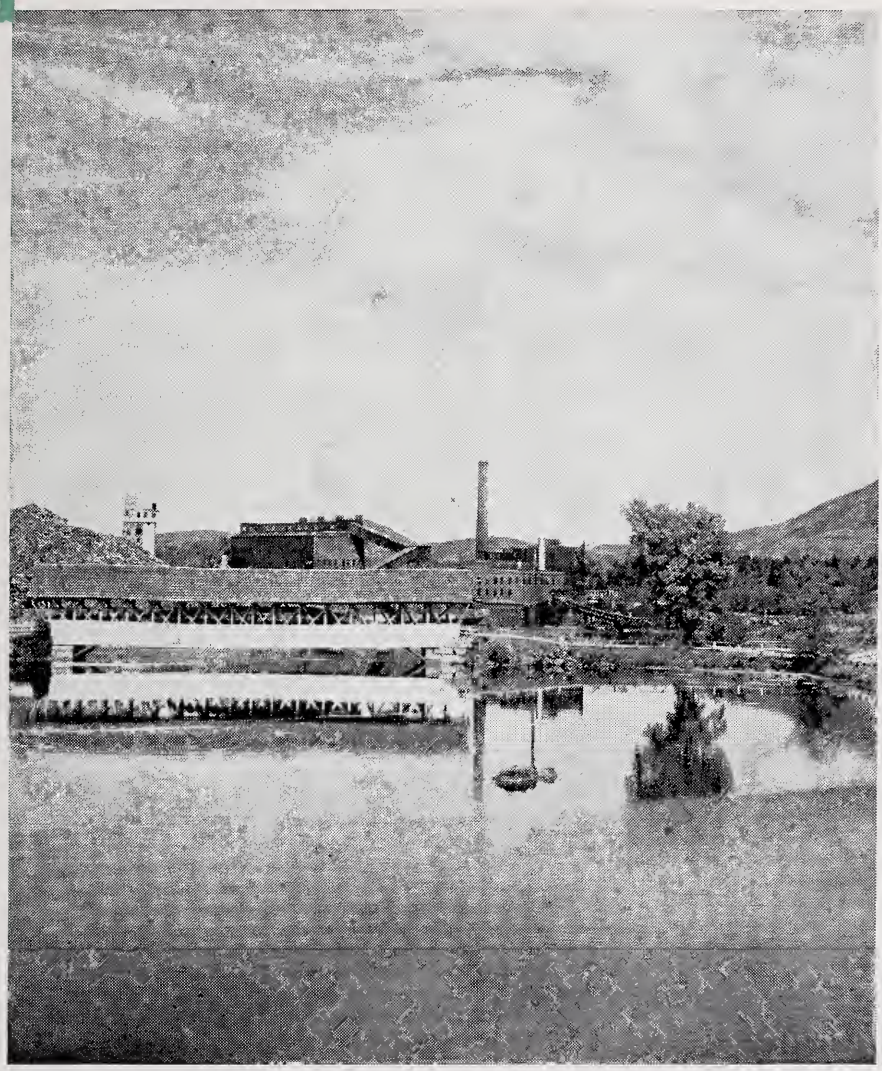

1969

Annual Report

NORTHUMBERLAND

NEW HAMPSHIRE

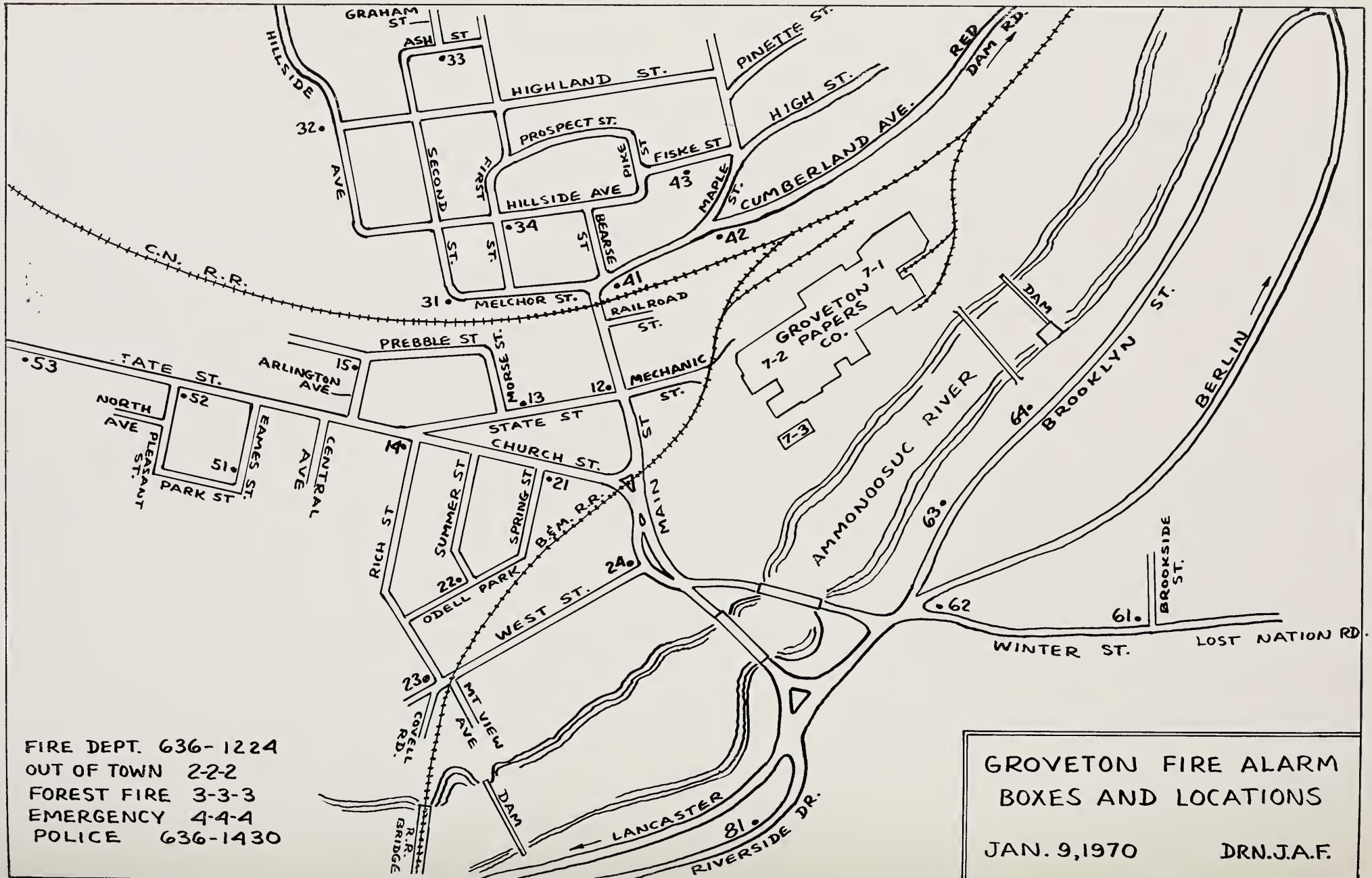
GROVETON FIRE ALARM BOXES AND LOCATIONS
JAN. 9, 1970
DRN. J.A.F.
FIRE DEPT. 636-1224
OUT OF TOWN 2-2-2
FOREST FIRE 3-3-3
EMERGENCY 4-4-4
POLICE 636-1430
GRAHAM ST.
ASH ST
HILLSIDE AVE
HIGHLAND ST.
PINETTE ST.
HIGH ST.
RED DAM RD.
PROSPECT ST.
FISKE ST
SECOND ST.
FIRST ST.
PIKE ST
HILLSIDE AVE
MAPLE ST.
CUMBERLAND AVE.
BEARSE ST
C.N. R.R.
MELCHOR ST.
RAILROAD ST.
GROVETON PAPERS CO.
7-1
7-2
7-3
DAM
BROOKLYN ST.
BERLIN
PREBBLE ST
MORSE ST.
ARLINGTON AVE
TATE ST.
NORTH AVE
PLEASANT ST.
PARK ST
EAMES ST.
CENTRAL AVE
STATE ST
CHURCH ST.
MECHANIC ST.
MAIN ST
AMMONOOSUC RIVER
SUMMER ST
SPRING ST
RICH ST
B&M. R.R.
ODELL PARK
WEST ST.
BROOKSIDE ST.
WINTER ST.
LOST NATION RD.
MT VIEW AVE
COVELL RD.
R.R. BRIDGE
DAM
LANCASTER
RIVERSIDE DR.
32
33
34
41
42
43
31
53
52
51
15
13
12
14
21
22
24
23
63
64
62
61
81

Annual Report

of the

Municipal Officers

of the Town of

NORTHUMBERLAND

New Hampshire

FOR THE FISCAL YEAR ENDING DECEMBER 31st

1969

University of New Hampshire
Library

352.07
N878
1969

DIRECTORY OF OFFICIALS

Selectmen

JOHN FORREST LEWIS MAYHEW
PIERSON FOGG

Town Manager

DANA KINGSTON

Treasurer

ROBERT BOUCHER

Chief of Police

VICTOR CLOUTIER

Public Works Foreman

FORREST MAGUIRE

Town Nurse

Wiletta Lurvey, R.N.

Health Officer

Robert Hinkley, M.D.

Civil Defense Director

Shepard Mahurin

Judge, Municipal Court

Ralph Rowden

Precinct Commission

C. DEAN SANBORN RALPH HURLBUTT
CARROLL MATTHEWS

Fire Chief

MAX HALL

Assistant Fire Chiefs

EDWIN CARVER STANLEY EMERY

Supervisors of Check List

HELEN ANDERSON HOWARD CRAGGY
ARTHUR LeCLERE, JR.

Auditors

WENDELL ANDERSON LEO RICH

Library Trustees

HELEN ANDERSON I. ELTON BENNETT
CHANDLER MATTHEWS

Trustees of Trust Funds

GEORGE COLE LOUIS LeCLERE
GARY NORMANDEAU

Librarian
GERALDINE CRAWFORD

Recreation Commission
SALLY RYAN ELETA JOHNSON
STEWART MARSHALL ERNEST JEWELL
DONALD ARSENAULT

Planning Commission
JAMES EMERSON KENDALL BRANN
NATALIE POTTER J. RICHARD POTTER
PIERSON FOGG

Zoning Board of Adjustment
JOHN KNIGHTS RALPH HURLBUTT
NEIL WOODWARD ROBERT BOUCHER
DANA KINGSTON

Cemetery Committee
GEORGE COLE ARLO ELLIOTT
ELVIN WOODWARD

Highway Safety Coordinating Committee
FREDERICK HELMS HOLLIS SAWYER
VICTOR CLOUTIER RALPH ROWDEN
SHEPARD MAHURIN JAMES MAIN
DANA KINGSTON

AUDITOR'S REPORT
(January 1970)

This is to certify that we have examined the accounts of the Selectmen, Town Treasurer, Town Clerk, Tax Collector, Water Collector, Library Trustees, Trustees of the Trust Funds, Town Nurse, Municipal Court, Youth Center Commission, and Chief of Police, and found them correct with proper vouchers.

WENDELL ANDERSON
LEO RICH
Auditors

SUMMARY INVENTORY OF PROPERTY VALUATION—1969

	Total Town	Precinct
Land—Improved and Unimproved	$ 626,380.00	$ 478,520.00
Buildings	2,665,050.00	2,451,520.00
Factory Buildings	1,077,000.00	1,077,000.00
Factory Machinery	3,289,840.00	3,289,840.00
Public Utilities—Electric	561,100.00	561,100.00
House Trailers, Mobile Homes and Travel Trailers	78,450.00	64,890.00
Stock in Trade of Merchants	163,450.00	161,650.00
Stock in Trade of Manufacturers	1,089,120.00	1,089,120.00
Boats and Launches	630.00	630.00
Neat Stock	17,820.00	17,820.00
Other Cattle	520.00	520.00
Poultry	1,650.00	1,650.00
Gasoline Pumps and Tanks	9,650.00	9,650.00
Portable Mills	15,000.00	15,000.00
Road Building and Construction Machinery	124,780.00	97,360.00
Wood, Lumber, Logs	5,900.00	5,900.00
Total Valuation Before Exemptions Allowed	$9,726,340.00	$9,322,170.00
Blind Exemptions	3,000.00	3,000.00
Neat Stock Exemptions	5,000.00	5,000.00
Poultry Exemptions	350.00	350.00
Total Exemptions Allowed	$ 8,350.00	$ 8,350.00
Net Valuation on Which Tax Rate is Computed	$9,717,990.00	$9,313,820.00

STATEMENT OF APPROPRIATIONS AND TAXES ASSESSED FOR THE TAX YEAR 1969

Total Town Appropriations		$798,862.50
Less: Estimated Revenues & Credits		
Interest and Dividends Tax	$ 7,431.60	
Railroad Tax	711.72	
Savings Bank Tax	820.10	
Meals and Rooms Tax	7,505.00	
Revenue from Yield Tax Sources	1,455.49	
Interest Received on Taxes and Deposits	2,500.00	
Business Licenses, Permits and Filing Fees	40.00	
Dog Licenses	400.00	
Motor Vehicle Permit Fees	19,000.00	
Income from Trust Funds	400.00	
Fines and Forfeits—Municipal Court	1,000.00	
Water Department	10,000.00	
National Bank Stock Taxes	428.40	
Poll Taxes—1,046 @ $2.00	2,092.00	
Income from Departments	5,000.00	
Authorized Bonds or Notes	575,000.00	
Total Revenues and Credits		633,784.31
Net Town Appropriations		$165,078.19
Net School Appropriations		381,414.14
County Tax Assessment		42,765.98
Total of Town, School and County		$589,258.31
Add: War Service Tax Credits		11,250.00
Add: Overlay		8,809.66
Property Taxes to be Raised		$609,317.97
Precinct Taxes to be Raised		16,764.88
		$626,082.85

TAX RATES

	1969	1968	1967	1966	1965
Town	$1.90	$2.01	$2.01	$1.91	$1.92
School	3.93	3.54	4.04	3.76	3.55
Precinct	.18	.22	.16	.21	.16
County	.44	.45	.45	.37	.47
Total	$6.45	$6.22	$6.66	$6.25	$6.10

COMPARATIVE STATEMENT OF APPROPRIATIONS AND EXPENDITURES
YEAR ENDING DECEMBER 31, 1969

Title of Appropriation	Amount of Appro-riation	Receipts and Reim-bursements	Total Amount Available	Expendi-tures	Unexpended Balances	Over-drafts
Town Officers' Salaries	$ 15,350.00	$	$ 15,350.00	$ 15,330.44	$ 19.56	$
Town Officers' Expenses	3,000.00	34.92	3,034.92	2,690.47	344.45	
Office Furniture and Equipment	500.00		500.00	471.36	28.64	
Election and Registration	1,800.00		1,800.00	1,610.42	189.58	
Municipal Court	1,000.00		1,000.00	864.45	135.55	
Town Hall and other Town Buildings	3,500.00	4.85	3,504.85	3,242.99	261.86	
Police	25,500.00	168.07	25,668.07	24,654.40	1,013.67	
Fire, including Forest Fire	700.00		700.00	169.80	530.20	
Blister Rust and Care of Trees	500.00		500.00	203.91	296.09	
Planning and Zoning	300.00		300.00	43.83	256.17	
Insurance	5,500.00		5,500.00	5,878.12		378.12
Civil Defense	1,000.00	254.10	1,254.10	1,057.64	196.46	
Health Department	8,000.00	2,234.86	10,234.86	8,012.68	2,222.18	
Vital Statistics	150.00		150.00	118.00	32.00	
Sewer Maintenance	3,500.00		3,500.00	3,274.95	225.05	
Dump Maintenance	2,400.00	700.00	3,100.00	3,244.78		144.78
Summer Maintenance	15,000.00	1,248.81	16,248.81	15,040.40	1,208.41	
Winter Maintenance	22,000.00	747.00	22,747.00	22,015.32	731.68	
Town Road Aid	301.80		301.80	301.80		
Street Lighting and Article 16	9,626.00		9,626.00	9,521.40	104.60	

Parks and Playgrounds	1,500.00		1,500.00	1,499.69	.31	
General Expenses Highway Dept.	8,000.00	2,548.43	10,548.43	8,876.34	1,672.09	
Tarring Streets	5,000.00		5,000.00	3,886.56	1,113.44	
Sidewalk Maintenance	1,500.00		1,500.00		1,500.00	
Public Library	6,500.00	111.63	6,611.63	6,183.34	428.29	
Old Age Assistance	7,500.00	156.14	7,656.14	6,629.93	1,026.21	
Town Poor	5,000.00	25.00	5,025.00	1,464.05	3,560.95	
Band Concerts	600.00		600.00		600.00	
Youth Center	4,500.00		4,500.00	4,643.22		143.22
Swimming Pool	4,200.00	1,601.18	5,801.18	4,674.20	1,126.98	
Water Maintenance	13,000.00	843.46	13,843.46	12,991.54	851.92	
Cemeteries	2,500.00		2,500.00	2,191.39	308.61	
Damage and Legal Expenses	1,000.00		1,000.00	864.00	136.00	
Advertising and Regional Association	700.00		700.00	636.64	63.36	
Retirement and Social Security	4,400.00		4,400.00	4,214.89	185.11	
Interest	2,093.50		2,093.50	1,871.57	221.93	
Long Term Notes	19,825.00		19,825.00	19,825.00		
TOTALS	$207,320.30	$10,678.45	$218,124.75	$198,199.52	$20,591.35	$666.12
Unexpended Balances Less Overdrafts					666.12	
Total Unexpended Balances					$19,925.23	
Less Estimated Revenues (Used in computing Tax Rate)					5,000.00	
Net Unexpended Balances					$14,925.23	

STATEMENT OF ASSETS AND LIABILITIES

ASSETS

Cash On Hand 12/31/69:		
Checking Account	$206,352.50	
Savings Account	73,707.51	
Trust Funds	36,964.23	
Rental Income, Thorpe Estate	5,736.57	
Uncollected Water Rentals	3,692.95	
Uncollected Head Taxes	2,455.00	
Uncollected Poll Taxes	776.00	
Uncollected Yield Taxes	17.64	
Unredeemed Taxes	12,700.08	
Uncollected Property Taxes:		
Levy of 1969	43,918.92	
Total		$386,321.40
Less 1970 Taxes Deposited In 1969		23,000.00
Total Assets		$363,321.40

LIABILITIES

Due School District	$236,414.14
Trust Funds	36,964.23
Rental Income, Thorpe Estate	5,736.57
Uncollected Head Taxes	2,455.00
Head Taxes Collected But Not Remitted to State	1,621.00
Yield Tax Due State	368.62
Tarring Streets	1,113.44
Sidewalk Maintenance	1,500.00
Move Bandstand	750.00
New Cemetery Development	4,751.77
Mountain View Street	1,500.00

Long Term Notes Outstanding:		
Swimming Pool	5,125.00	
Fire Station	15,000.00	
Water Line Extensions:		
Northumberland	16,800.00	
Groveton	5,500.00	
Total Liabilities		$335,599.77
Excess of Assets Over Liabilities		$ 27,721.63

STATEMENT OF BONDED DEBT

Title of Obligation	Outstanding Principal	Principal Due in 1970	Interest Due in 1970
Swimming Pool	$ 5,125.00	$ 5,125.00 (final)	$ 73.29
Fire Station	15,000	5,000.00	452.83
Water Line Extensions:			
Northumberland	16,800.00	4,200.00	490.97
Groveton	5,500.00	5,500.00 (final)	70.28
Totals	$42,425.00	$19,825.00	$1,087.37

TOWN CLERK'S REPORT

Registration of Automobiles

1968 Auto permits issued in 1969	$ 757.22
1969 Auto permits issued in 1969	20,456.26
1970 Auto permits issued in 1969	49.77
Total	$ 21,263.25
Total remitted to Treasurer	21,263.28
Overdeposit	$ .03

DOG LICENSES ISSUED

126 Males	$ 226.80
77 Spayed Females	138.60
20 Females	96.00
Penalties	35.00
	$ 496.40

SUMMARY OF WARRANT

Property, Poll and Yield Taxes, Levy of 1969

—DR—

Taxes Committed to Collector:		
Property Taxes	$615,663.16	
Poll Taxes	2,092.00	
National Bank Stock Taxes	428.40	
Total Warrant		$618,183.56
Yield Taxes		1,746.58
Added Taxes:		
Property Taxes	$ 19.35	
Poll Taxes	14.00	
		33.35
Interest Collected		11.81
TOTAL DEBITS		$619,975.30

—CR—

Remittances to Treasurer:		
Property Taxes	$565,214.96	
Poll Taxes	1,290.00	
National Bank Stock Taxes	428.40	
Yield Taxes	1,746.58	
Interest Collected	11.81	
		$568,691.75
Discount Allowed		5,630.71
Abatements:		
Property Taxes	$ 1,286.75	
Poll Taxes	40.00	
		1,326.75
Uncollected Taxes As Per Collector's List:		
Property Taxes	$ 43,918.92	
Poll Taxes	776.00	
		44,694.92
TOTAL CREDITS		$620,344.13
Less overpayments rebated		368.83
		$619,975.30

SUMMARY OF WARRANT

State Head Tax, Levy of 1969

—DR—

State Head Taxes Committed to Collector:		
Original Warrant	$ 6,660.00	
Added Taxes	25.00	
Total Commitment		$ 6,685.00
Penalties Collected		20.00
TOTAL DEBITS		$ 6,705.00

—CR—

Remittances to Treasurer:		
Head Taxes	$ 4,135.00	
Penalties	20.00	
		$ 4,155.00
Abatements		95.00
Uncollected Head Taxes—As Per Collector's List		2,455.00
TOTAL CREDITS		$ 6,705.00

(For Previous Year's Levy)

SUMMARY OF WARRANT

Property, Poll and Yield Taxes, Levy of 1968

—DR—

Uncollected Taxes—As of Jan. 1, 1969:		
Property Taxes	$ 30,636.21	
Added Property Taxes	19.87	
Poll Taxes	700.00	
Yield Taxes	465.22	
		$ 31,821.30
Interest Collected During Fiscal Year Ended Dec. 31, 1969		710.56
TOTAL DEBITS		$ 32,531.86

—CR—

Remittances to Treasurer During Fiscal Year Ended December 31, 1969:		
Property Taxes	$ 30,655.35	
Poll Taxes	602.00	
Yield Taxes	465.22	
Interest Collected During Year	710.56	
		$ 32,433.13
Abatements Made During Year:		
Poll Taxes	$ 100.00	
		$ 100.00
Uncollected Taxes—As Per Collector's List:		
TOTAL CREDITS		$ 32,533.13
Overdeposit		1.27

(For Previous Year's Levy)

SUMMARY OF WARRANT

State Head Tax, Levy of 1968

—DR—

Uncollected Taxes—As of Jan. 1, 1969		$ 2,085.00
Added Taxes During 1969		180.00
Penalties Collected During 1969		202.00
TOTAL DEBITS		$ 2,467.00

—CR—

Remittances to Treasurer During 1969:		
Head Taxes	$ 2,020.00	
Penalties	202.00	
		$ 2,222.00
Abatements During 1969		245.00
TOTAL CREDITS		$ 2,467.00

SUMMARY OF TAX ACCOUNTS

As of December 31, 1969

	Tax Sales on Account of Levies of:				
	1968	1967	1966	Previous Years	Total
		Debits			
Taxes Sold to Town During Current Fiscal Year	$5,913.01	$	$	$	$
Bal. of Unredeemed Taxes Jan. 1, 1969		6,240.75	4,642.78	4,619.41	
Interest collected after sale	3.46	125.58	457.30	21.75	
Total Debits	$5,916.47	$6,366.33	$5,100.08	$4,641.16	$
		Credits			
Remittances to Treas. During Year	$1,928.17	$3,215.55	$2,845.79	$ 297.00	$8,286.51
Interest	3.46	125.58	457.30	21.75	608.09
Abatements During Year			120.71	308.65	
Unredeemed Taxes at close of year		3,984.84	3,025.20	1,676.28	4,013.76
Total Credits	$5,916.47	$6,366.33	$5,100.08	$4,646.16	$

WATER COLLECTOR'S REPORT FOR YEAR 1969

Total Committed to collector for 1969	$ 14,522.28	
Total uncollected Dec. 31, 1968	6,746.91	
Total Warrant		$ 21,269.19
Total rebated in 1969	$ 738.04	
Total remitted to treasurer	16,838.20	
Total uncollected Jan. 1, 1970	3,692.95	
		$ 21,269.19

Respectfully submitted,

THERESA G. BROOKS
Collector

TREASURER'S REPORT

RECEIPTS

Cash On Hand 1/1/69:		
Checking Account	$148,789.92	
Savings Account	54,148.88	
Received From Departments	739,976.53	
Received From Water Rentals	16,838.20	
Interest From Water Account	2,720.43	
Total		$962,473.96

PAYMENTS

Total Payments		$682,413.95
Cash On Hand 12/31/69		$280,060.01
Checking Account	$206,352.50	
Savings Account	73,707.51	
Total		$280,060.01

SUMMARY OF RECEIPTS

Local Taxes Current Year:		
Property Taxes	$565,214.98	
Poll Taxes	1,290.00	
Nat'l Bank Stock Taxes	428.40	
Yield Taxes	1,746.58	
Interest	4.61	
Head Taxes	4,135.00	
Head Tax Penalties	20.00	
Poll Tax Penalties	7.20	
Total		$572,846.77
Local Taxes Previous Years:		
Property Taxes	30,655.35	
Poll Taxes	602.00	
Yield Taxes	465.22	
Interest	710.56	
Head Taxes	2,020.00	
Head Tax Penalties	202.00	
Tax Sales Redeemed	8,286.51	
Interest After Tax Sale	608.09	
Total		$ 43,549.73
Local Taxes Levy of 1970		
Property Taxes	23,000.00	
Total		$ 23,000.00
State of New Hampshire		
Bounties	5.50	
Interest & Dividends Tax	7,431.60	
Railroad Tax	711.72	
Savings Bank Tax	820.10	
Rooms & Meals Tax	7,504.98	
Total		$ 16,473.90

Local Sources Except Taxes:		
Dog Licenses	$ 496.40	
Business Licenses, Permits & Filing Fees	48.00	
Municipal Court	1,600.00	
Rent of Town Property	20.00	
Income of Departments	10,678.45	
Registration of Motor Vehicles	21,263.28	
U.S. Treasury Bills	50,000.00	
Water Rentals	16,838.20	
Water Rentals Interest	2,720.43	
Total		$103,664.76
Total Receipts All Sources		$759,535.16
Cash on Hand 1/1/69		$148,789.92
Grand Total		$908,325.08

SUMMARY OF PAYMENTS

General Government:		
Town Officers' Salaries	$ 15,330.44	
Town Officers' Expenses	2,690.47	
Office Furniture & Equipment	471.36	
Election & Registration	1,610.42	
Municipal Court	864.45	
Town Hall & Other Town Buildings	3,242.99	
Total		$ 24,210.13

Protection of Persons & Property:		
Police	$ 24,654.40	
Fires Outside Precinct	169.80	
Blister Rust & Care of Trees	203.91	
Planning & Zoning	43.83	
Bounties	5.50	
Civil Defense	1,057.64	
Insurance:		
Employee Group	$ 1,715.12	
Vehicles	1,266.00	
Buildings	960.00	
Workmens Compensation	870.00	
Liability	506.00	
Highway Permit	25.00	
Town Officers' Bonds	536.00	
Total Insurance		5,878.12
Total		$ 32,013.20
Health and Sanitation:		
Health Dept. Including Hospital	$ 8,012.68	
Vital Statistics	118.00	
Sewer Maintenance	3,274.95	
Dump Maintenance	3,244.78	
Mental Health	2,616.20	
Total		$ 17,266.61
Public Works:		
Summer Maintenance	$ 15,040.40	
Winter Maintenance	22,015.32	
Town Road Aid	301.80	
Street Lighting	9,521.40	
Parks and Playgrounds	1,499.69	
Gen'l. Expense Highway Dept.	8,876.34	
Tarring Streets	3,886.56	
Total		$ 61,141.51

Public Library:	$ 6,183.34	
Total		$ 6,183.34
Public Welfare:		
Old Age Assistance	$ 6,629.93	
Town Poor	1,464.05	
Total		$ 8,093.98
Recreation:		
Youth Center	$ 4,643.22	
Swimming Pool	4,674.20	
Total		$ 9,317.42
Public Service Enterprises:		
Water Maintenance	$ 12,991.54	
Cemeteries	2,191.39	
Total		$ 15,182.93
Unclassified:		
Damage and Legal	$ 864.00	
Advertising and Regional	636.64	
Retirement & Social Security	4,214.89	
Taxes Bought by Town	5,913.01	
Town Plan	3,425.00	
Discounts, Abatements & Refunds	485.71	
Total		$ 15,539.25
New Equipment:		
Police Cruiser	$ 1,747.28	
Total		$ 1,747.28

New Construction & Improvements:		
Engineering—Water	$ 47.00	
Graham & First Streets	402.02	
Cemetery Development	462.89	
Sewer System	2,127.28	
Tennis Court	3,160.86	
Lost Nation Water Line	6,975.09	
Total		$ 13,175.14
Indebtedness Payments:		
Interest	$ 1,871.57	
Long Term Notes	19,825.00	
Total		$ 21,696.57
Payment to Other Government Divisions:		
State of New Hampshire	$ 4,376.57	
Coos County	42,765.98	
Groveton Village Precinct	16,074.00	
Northumberland School District	369,382.75	
United States Treasury	24,247.29	
Total		$456,846.59
TOTAL PAYMENTS		$682,413.95

LIBRARY ACCOUNT

—DR—

Balance on hand Jan. 1, 1969	$ 36.03	
Received from Town	6,000.00	
Fine Money	141.80	
Sale of Books	16.58	
Refund from State Library	25.00	
Refund from Book Buying Co-Op	18.52	
Rent of Hall (Fish and Game Club)	5.00	
		$ 6,242.93

—CR—

Librarian	$1,783.50	
Asst. Librarian	75.00	
Janitor	1,402.70	
Fuel	593.16	
Lights	534.83	
Books & Magazines	1,356.52	
Office Supplies	79.74	
Janitor Supplies	36.58	
Furnishings (Bulletin Board)	25.75	
Miscellaneous (bank service Chg. etc.)	28.88	
		$ 5,916.66
Balance Jan. 1, 1970		326.27
		$ 6,242.93

SAVINGS ACCOUNT

Balance on hand Jan. 1, 1969	$2,635.44	
Interest received in 1969	106.46	
		$ 2,741.90

TRUST FUNDS

Cemetery

Balance On Hand 1/1/69	$26,500.27	
Interest Received In 1969	1,334.20	
New Accounts—1969:		
Edward Reneau Estate	200.00	
Total Amount of Fund		$ 28,034.47
Less Disbursements:		
Town of Northumberland	$ 448.00	
Gary Normandeau	16.00	
Total Disbursements		$ 464.00
Balance On Hand 12/31/69		$ 27,570.47

GROVETON VILLAGE PRECINCT

Equipment Fund

Balance On Hand 1/1/69	$ 6,038.82	
Deposited During 1969	3,000.00	
Interest Received During 1969	354.94	
Balance On Hand 12/31/69		$ 9,393.76

NORTHUMBERLAND MUNICIPAL COURT

The detailed and itemized account of the Municipal Court of Northumberland for the year 1969 is as follows:

RECEIPTS

Balance on checking account January 1, 1969	$ 36.59	
Deposited from fines prior to 1969	70.00	
Deposited from fines collected in 1969	3,040.00	
Deposited from bail forfeitures	50.00	
Deposited from Small Claim Fees	31.48	
		$ 3,228.07

EXPENDITURES

New England Telephone	154.40	
Doctors' Fees	56.00	
Juvenile Court Judges Assoc.	15.00	
Municipal Court Judges Assoc.	5.00	
Court Bond	10.00	
U.S. Post Office	16.41	
Bank Service Charges	11.43	
Court Forms	15.00	
Witness Fees	45.00	
Books	6.13	
Special Justice Fee	44.00	
Emerson & Son (Locks)	5.00	
		$ 383.37

Remitted to Town Treasurer from Court Funds	1,600.00	
Remitted to Dept. of Safety from Court Funds	1,170.00	
Remitted to Dept. of Fish & Game from Court Funds	32.00	
		$ 3,185.37
Balance on Checking Account January 1, 1970		2.70
Cash on Hand January 1, 1970		40.00
		$ 3,228.07

Respectfully submitted,

RALPH C. ROWDEN, Justice
Northumberland Municipal Court

Nature of cases before the Northumberland Municipal Court during the calendar year of 1969:

Violation of Town Ordinances	24
Violation of Motor Vehicle Laws	77
Cases of Delinquent Children	3
Minors Possessing Alcoholic Beverages	3
Drunkenness	4
Fish and Game Violations	1
Assault	4
DWI	6
Resisting Arrest	1
Burglary	2
Larceny	2
Skidoo Violations	3
Brawling	3
Default on Summons	3
Disorderly Conduct	1
Malicious Damage	3
Using Derisive Words	1
	141

Respectfully submitted,

RALPH C. ROWDEN, Justice
Northumberland Municipal Court

GROVETON VILLAGE PRECINCT

Commissioners Report for the year ending Dec. 1969

Cash on hand Jan. 1, 1969	5,306.06
Appropriation	16,074.00
Northumberland School District	217.10
From fires outside Precinct:	
Northumberland	155.00
1968 voucher #40 lost and payment stopped	25.35
Total	$ 21,777.51

Expenditures

Repairs to Fire Alarm		$ 91.43
Care of Fire Trucks		150.00
Repairs & supplies for Fire Trucks		465.00
New Fire Hose & Equipment		2,693.74
Repairs to Fire Station		77.88
Fuel for Fire Station		515.61
Electric power to Fire Station		183.23
Firemen's payroll: bal. 1968—	40.00	
1969—	3,627,00	
		3,667.00
Cleaning Streets & Disposal of Rubbish		4,131.25
Insurance		156.00
Precinct Officers Salaries		290.00
Red Telephones		329.55
Repairs to Heating plant		55.15
Lancaster Fire Dept. at Emerson fire		415.89

Miscellaneous:		
School District	$ 217.10	
American Legion	92.00	
Postage	1.80	
		310.90
		13,532.63
Cash on hand Dec. 31, 1969		8,244.88
Total		$ 21,777.51

Respectfully submitted,

C. D. SANBORN
R. H. HURLBUTT
C. G. MATTHEWS
Precinct Commissioners

GROVETON VILLAGE PRECINCT

List of fires for the period from November 1, 1968 through October 31, 1969

12 Practice Meetings (152 men)	309.00
Nov. 13 Emerson's Store Bldg.	42.00
Nov. 21 Charles Boucher home	33.00
Dec. 28 Emerson's Store Bldg.	555.00
1969	
Jan. 13 Auto near J. J. Gould's	30.00
Feb. 18 Linwood Whiting home	100.00
Mar. 12 Gropaco (#2 paper machine)	48.00
Mar. 26 Cote Place (Lancaster road)	6.00
Apr. 9 Herman Savage Farm	70.00
Apr. 13 Willie Demers Home (Stark)	51.00
Apr. 15 Herman Savage Farm	85.00
Apr. 28 H. Viger home	48.00
May 19 Everetts Diner	42.00
May 27 Morris Stonge Auto	42.00
June 12 James Platt Auto	30.00
June 17 Gould's Junk Yard	36.00
June 24 Bark Dump off Rich Street	4.00
July 4 Emery's Store	42.00
July 9 Winston Banfill Barn—Brunswick, Vt.	215.00
Aug. 5 Currier Truck	30.00
Aug. 28 Johnson Block (Main Street)	30.00
Sept. 22 Hilda Lovell Barn (Maidstone)	35.00
Sept. 22 Auto on route 110	100.00
Oct. 10 Robert's Block	39.00
Oct. 19 Fred Mills home	55.00
	2,077.00
Correction in 1968 payroll	40.00
Salaries: Chief	200.00
2 Asst. Chiefs @ 100.00	200.00
23 Firemen @ 50.00	1,150.00
Total	$ 3,667.00

GROVETON RECREATION COMMISSION

Balance Jan. 1, 1969	$	398.31
Receipts for 1969		584.00
Total Available	$	982.31

Disbursements

S. & W. Market—Groceries	$	89.23
Emerson & Son—supplies		243.48
Coos County Democrat—advertising		15.00
Colonel Town Recreation		65.00
Dupuis Country Store		8.15
Cash—postage		4.75
I. R. Covell—ploughing		130.00
Tower Press, Inc.		8.00
R. Gilbert—change for pool		30.00
American Handicraft		112.64
J. L. Emery—supplies		148.25
Rexall Drug Store		18.57
Charles Tillotson Store		2.14
Groveton American Service—bus		9.90
Coca-Cola Bottling Co.		20.70
Lawrence Curley—Police		10.00
Halloween Party		40.00
Red & White Store		23.75
People's National Bank—service charges		2.55
Total Disbursements	$	982.11
Balance on hand January 1, 1970	$	.20

TOWN NURSE'S REPORT 1969

Regular calls		1078
Night calls		62
Saturday calls		49
Sunday calls		38
Triple toxoid clinics 3	Attendance	119
Trivalent polio clinics 3	Attendance	114
Adult Diphtheria & Tetanus clinics 2	Attendance	168
Adult Trivalent polio clinics 2	Attendance	939
Preschool Rubella measles clinic 1	Attendance	31
Positive Heaf test reactors x-rayed 2 Mantoux test		2
Pediatric Cardiac Cl. Lancaster 3	Attendance	17
Crippled Children's Services Berlin Cl. (5)	Attendance	28
Hitchcock Scoliosis Cl 1	Attendance	1
Amputee Clinic Concord 1	Attendance	1
North Country Community services	Attendance	30
Hanover Plastic Surgery Clinics I	Attendance	1
Preschool Clinics 1	Attendance	45
23 of those received Trivalent polio vaccine		
Physical Therapy Clinics 1	Attendance	9
Money turned in from fees collected		$258.85

I would like to take this opportunity to express my thanks to all concerned who gave so willingly their time, help and transportation to make these clinics a success.

Respectfully submitted,

WILETTA LURVEY, R.N.
Town Nurse

NORTH COUNTRY COMMUNITY SERVICES, INC.

December 30, 1969

The cornerstone for North Country Community Services was laid in 1966. Sealed into the foundation was a vow to combat man's oldest enemy, the malfunction of mind and spirit.

The number of persons seen at the clinic has climbed steadily from 22 in 1965/66 to 626 in our last fiscal year which closed on June 30, 1969. The people of Northumberland have responded well with public and personal funds and interest. Our newly established clinic in Groveton provides closer range services to your community. Members of your community are already acting as "community caretakers," providing volunteers services as board members of NCCSI, serving on our newly formed Advisory Committee, providing supportive therapy for mental patients. We have worked closely with your schools and your schoolmen and have, we feel, achieved a large measure of success.

The problem of mental illness is one of our community's biggest. Alcoholism, retardation, drug use by teenagers, speech and reading disability, marital discord; there is so much to be done. Your support of our program has been most real and important.

As the year closes, may we thank you for your past cooperation and request that you again place the sum of $2,616.00 on your town warrant for the 1970 town meeting.

Sincerely,

JOHN K. DONOHUE, ACSW
Executive Director

PROGRESS REPORT

Comprehensive Planning Study

The "Coos-6 Project" is a Federally aided comprehensive planning study for the Towns of Stratford, Northumberland, Lancaster, Dalton, Jefferson, Whitefield. After more than a year of discussions and application procedures, the project was authorized in October of 1969 with an allocation of Federal funds covering two-thirds of the total cost of $50,000 for the program. The local third is being shared collectively by the six towns and was authorized at previous Town meetings.

The purpose of the program is to provide each Town with a comprehensive development guide which will establish priorities for local action and provide tools necessary to guide future growth. By undertaking this task jointly the program cost to individual Towns has been reduced enormously and an additional benefit is the opportunity to review regional or mutual areas of interest which otherwise would not be possible.

So far, the study has been concerned with gathering information and specific planning is not expected to commence until the spring of 1970. Work items which have been completed as part of the data gathering stage include existing land use surveys of all of the Towns, housing and environmental conditions, community facilities and natural features. Base maps have been made for all of the Towns in the area and draft reports of data mentioned above are currently in preparation for use by the local planning boards.

The program is being coordinated by representatives of each of the planning boards in the six-town area. Introductory meetings have been held with members of local planning boards and boards of se-

lectmen in each of the Towns during the fall and winter. Numerous individuals and other public officials have also been met by members of the planning team. Further meetings of a more formal nature are scheduled to begin in the spring when the actual preparation of planning recommendations will begin.

The consultants have been favored by splendid cooperation from officials and individuals in the entire area and special thanks are due to all of those who have given freely of their time and contributed much to getting this unique program under way.

REPORT OF THE TRUST FUNDS OF THE TOWN OF NORTHUMBERLAND
December 31, 1969

Date of Creation	Purpose of Trust Fund TRUST FUND	HOW INVESTED	PRINCIPAL Balance Beginning Year	PRINCIPAL New Funds Created	PRINCIPAL Balance End Year	INCOME Balance Beginning Year	INCOME Income During Year Percent	INCOME Income During Year Amount	INCOME Expended During Year	INCOME Balance End Year
Feb. 15, 1896	Nathaniel Piper, Cemetery Fund	On deposit at Peoples	$100.00		$100.00	$220.36		$16.01	$4.00	$232.37
June 30, 1914	S. R. Chessman, Cemetery Fund	National Bank of	100.00		100.00	90.57		9.52	4.00	96.09
Mar. 10, 1916	David S. Moore, Cemetery Fund	Groveton	200.00		200.00	76.53		13.82	4.00	86.35
Mar. 18, 1920	R. C. Chessman, Cemetery Fund	Savings Dept. Book #150	100.00		100.00	16.01		5.80	4.00	17.81
Mar. 18, 1920	Wayne Cobleigh, Cemetery Fund		150.00		150.00	147.91		14.89	4.00	158.80
Mar. 18, 1920	Jacob Rich, Cemetery Fund		125.00		125.00	166.98		14.89	4.00	177.57
July 18, 1921	L. M. Veazie, Cemetery Fund		200.00		200.00	412.31		30.61	4.00	438.92
Mar. 1922	James H. Curtis, Cemetery Fund		400.00		400.00	481.95		44.09	4.00	522.04
Sept. 8, 1923	E. W. Holbrook, Cemetery Fund		100.00		100.00	92.28		9.61	4.00	97.89
July 24, 1924	Charles P. Richardson, Cemetery Fund		300.00		300.00	381.85		34.09	4.00	411.94
Dec. 25, 1925	Oliver L. Woods-F. W. Smith, Cemetery Fund		100.00		100.00	36.92		6.85	4.00	39.77
Sept. 13, 1926	Horace Richey, Cemetery Fund		200.00		200.00	305.52		25.27	4.00	326.79
Sept. 25, 1926	Emily C. Corey, Cemetery Fund		100.00		100.00	65.81		8.29	4.00	70.10
Sept. 27, 1927	Wilkinson and McKeen, Cemetery Fund		100.00		100.00	109.48		10.47	4.00	115.95
June 3, 1928	W. H. Cole, Cemetery Fund		100.00		100.00	28.47		6.42	4.00	30.89
April 14, 1928	William H. Jackson, Cemetery Fund		100.00		100.00	19.00		5.95	4.00	20.95
July 27, 1928	Albert B. Rich, Cemetery Fund		200.00		200.00	238.52		21.92	4.00	256.44
July 18, 1929	Charles Spreadby, Cemetery Fund		50.00		50.00	4.57		2.73	4.00	3.30
July 30, 1932 and Mar. 26, 1949	Charles Rich and C. H. Hatch, Cemetery Fund		200.00		200.00	71.35		13.56	4.00	80.91
Dec. 31, 1937	Hayes, Bell and Moses, Cemetery Fund		200.00		200.00	209.41		20.47	4.00	225.88
Jan. 3, 1933	Albert Fitch		100.00		100.00	57.74		7.88	4.00	61.62

Date of Creation	Purpose of Trust Fund TRUST FUND	HOW INVESTED	PRINCIPAL Balance Beginning Year	New Funds Created	Balance End Year	INCOME Balance Beginning Year	Income During Year Percent	Amount	Expended During Year	Balance End Year
Mar. 12, 1931 and Nov. 26, 1946	George Hinman, Cemetery Fund		300.00		300.00	252.68		27.63	4.00	276.31
May 18, 1933	Mary E. Smith, Cemetery Fund		100.00		100.00	52.64		7.63	4.00	56.27
Dec. 11, 1933	Frank and Cora Giberson, Cemetery Fund		100.00		100.00	17.49		5.87	4.00	19.36
Nov. 26, 1924	Rose White, Cemetery Fund		100.00		100.00	32.43		6.62	4.00	35.05
Feb. 26, 1936 and Jan. 11, 1951	Charles M. Hayes, Cemetery Fund		100.00		100.00	56.29		7.81	4.00	60.10
Sept. 1, 1936	Henry H. Hayes, Cemetery Fund		200.00		200.00	127.32		16.36	4.00	139.68
Jan. 17, 1938	William Myers, Cemetery Fund		100.00		100.00	19.82		5.99	4.00	21.81
Jan. 28, 1938	Edward B. Soule, Cemetery Fund		100.00		100.00	15.87		5.79	4.00	17.66
Jan. 28, 1938	Fanny B. Colby, Cemetery Fund		200.00		200.00	125.23		16.26	4.00	137.49
Aug. 29, 1939	Mrs. C. F. Moore, Cemetery Fund		100.00		100.00	32.66		6.63	4.00	35.29
Sept. 18, 1940	Thomas F. Nugent, Cemetery Fund		100.00		100.00	20.23		6.01	4.00	22.24
Sept. 20, 1940	Charles F. Myers, Cemetery Fund		100.00		100.00	34.13		6.71	4.00	36.84
Jan. 14, 1941	Mrs. E. B. Wilde, Cemetery Fund		100.00		100.00	32.86		6.64	4.00	35.50
Mar. 4, 1941	Willoughby McBain, Cemetery Fund		200.00		200.00	104.40		15.22	4.00	115.68
Aug. 29, 1941	Willie W. Cole, Cemetery Fund		100.00		100.00	32.94		6.64	4.00	35.58
Nov. 20, 1941	Eva Eames, Cemetery Fund		200.00		200.00	120.82		16.04	4.00	132.86
Mar. 20, 1942	Maude J. Capen, Cemetery Fund		200.00		200.00	118.64		15.93	4.00	130.57
July 11, 1942	Charles N. Martin, Cemetery Fund		100.00		100.00	32.87		6.64	4.00	35.51
May 21, 1943	Manley Barnes, Cemetery Fund		100.00		100.00	28.19		6.40	4.00	30.59
Dec. 9, 1943	Carrie B. McDow, Cemetery Fund		200.00		200.00	64.01		13.20	4.00	73.21
Jan. 18, 1944	Alvin Martin-Lewis Morse, Cemetery Fund		200.00		200.00	85.52		14.27	4.00	95.79
Jan. 17, 1944	Charles Ritchey, Cemetery Fund		200.00		200.00	132.63		16.63	4.00	145.26
Mar. 9, 1944	James & Mary J. F. Dodds, Cemetery Fund		100.00		100.00	30.80		6.54	4.00	33.34

Date of Creation	Purpose of Trust Fund TRUST FUND	HOW INVESTED	PRINCIPAL Balance Beginning Year	New Funds Created	Balance End Year	INCOME Balance Beginning Year	Income During Year Percent	Amount	Expended During Year	Balance End Year
Nov. 5, 1945	Lizzie Stearns McMann, Cemetery Fund		100.00		100.00	22.68		6.13	4.00	24.81
April 6, 1946	Frank and Addie M. Woodward, Cemetery Fund		200.00		200.00	105.11		15.25	4.00	116.36
April 6, 1946	Payson and Emma Fish, Cemetery Fund		200.00		200.00	129.14		16.45	4.00	141.59
July 8, 1946	Frank and Cora D. Keene, Cemetery Fund		100.00		100.00	35.42		6.77	4.00	38.19
July 22, 1946	Ernest E. Munroe, Cemetery Fund		200.00		200.00	119.35		15.96	4.00	131.31
Apr. 23, 1947	Henry Lawler, Cemetery Fund		200.00		200.00	185.69		19.28		204.97
Apr. 30, 1947	Leah, Allen, Lucien Matthews, Cemetery Fund		200.00		200.00	163.05		18.15	4.00	177.20
Nov. 4, 1947	Frank F. Warren, Cemetery Fund		100.00		100.00	32.21		6.61	4.00	34.82
July 28, 1948	George S. and Cora E. Wiles, Cemetery Fund		300.00		300.00	127.30		21.36	4.00	144.66
May 14, 1949	F. B. Luvery, Cemetery Fund		200.00		200.00	82.34		14.11	4.00	92.45
May 25, 1949	Gilkey & Bean, Cemetery Fund		100.00		100.00	22.62		6.13	4.00	24.75
June 1, 1949	Ernest Rosebrook, Cemetery Fund		100.00		100.00	20.95		6.04	4.00	22.99
June 1, 1949	Arthur and Lucy Vatter, Cemetery Fund		100.00		100.00	22.83		6.14	4.00	24.97
Sept. 30, 1949	Melvin E. Brett, Cemetery Fund		200.00		200.00	104.57		15.22	4.00	115.79
Oct. 28, 1949	Edward J. Morancy, Cemetery Fund		200.00		200.00	90.69		14.53	4.00	101.22
Dec. 28, 1949	James P. and Eliza Hayes, Cemetery Fund		100.00		100.00	34.37		6.71	4.00	37.08
Feb. 14, 1950	Aaron P. Potter, Cemetery Fund		200.00		200.00	100.81		15.04	4.00	111.85
Mar. 14, 1950 and Jan. 3, 1952	Gilbert and Blanchard, Cemetery Fund		100.00		100.00	16.50		5.82	4.00	18.32
Mar. 15, 1950	James B. and Mary A. McFarland, Cemetery Fund		300.00		300.00	115.62		20.77	4.00	132.39
Aug. 30, 1962 and Oct. 9, 1950	Fred and Margaret Keene, Cemetery Fund		200.00		200.00	48.60		12.43	4.00	57.03

Date of Creation	Purpose of Trust Fund TRUST FUND	HOW INVESTED	PRINCIPAL Balance Beginning Year	New Funds Created	Balance End Year	INCOME Balance Beginning Year	Income During Year Percent	Amount	Expended During Year	Balance End Year
Mar. 14, 1951	Angus McDougall, Cemetery Fund		200.00		200.00	86.73		14.33	4.00	97.06
May 22, 1958	Austin Astle, Cemetery Fund		100.00		100.00	25.71		6.28	4.00	27.99
Oct. 22, 1951	John A. Hayes, Cemetery Fund		100.00		100.00	16.17		5.80	4.00	17.97
Mar. 22, 1952	Albert and Mary Johnson, Cemetery Fund		100.00		100.00	16.01		5.80	4.00	17.81
June 13, 1952	Joseph McLaughlin, Cemetery Fund		200.00		200.00	140.10		17.00		157.10
June 18, 1952	John and Amanda Donnelly, Cemetery Fund		100.00		100.00	19.20		5.96	4.00	21.16
Nov. 12, 1952	Joseph Streeter, Cemetery Fund		100.00		100.00	24.14		6.20	4.00	26.34
June 21, 1953	Carl and Cora Runge, Cemetery Fund		100.00		100.00	28.71		6.43	4.00	31.14
July 15, 1954	George Pike, Cemetery Fund		100.00		100.00	22.84		6.14	4.00	24.98
Sept. 18, 1954	Richard and Mary Thomas, Cemetery Fund		150.00		150.00	44.38		9.71	4.00	50.09
Oct. 19, 1954	Zachary Stepchuck, Cemetery Fund		200.00		200.00	78.64		13.93	4.00	88.57
Mar. 1, 1955	Donald LaBrecque, Cemetery Fund		100.00		100.00	22.90		6.14	4.00	25.04
Nov. 8, 1955	John Marsh and Sarah Abbie Wilson, Cemetery Fund		200.00		200.00	67.37		13.36	4.00	76.73
Dec. 6, 1955	Charles Russell, Cemetery Fund		200.00		200.00	75.36		13.76	4.00	85.12
Jan. 10, 1956	Richard Hooker, Cemetery Fund		200.00		200.00	63.91		13.19	4.00	73.10
Feb. 13, 1956	Mr. and Mrs. Lewis Parker, Cemetery Fund		200.00		200.00	77.32		13.86	4.00	87.18
July 17, 1956	Walter and Eva Sargent, Cemetery Fund		100.00		100.00	19.54		5.97	4.00	21.51
Jan. 29, 1959	Jacob and Lena Salmon, Cemetery Fund		200.00		200.00	55.89		12.79	4.00	64.68
Aug. 20, 1957	Harry and Helen Munn, Cemetery Fund		100.00		100.00	20.13		6.00	4.00	22.13
Oct. 14, 1957	James E. McCodick, Cemetery Fund		60.00		60.00	9.38		5.46	4.00	10.84
May 3, 1958	Ellingwood and Reneau, Cemetery Fund		200.00		200.00	64.73		13.23	4.00	73.96

Sept. 2, 1958	Guy A. Cushing, Cemetery Fund		200.00		200.00	65.95	13.29	4.00	75.24
Sept. 9, 1958	Ovilla Jackman, Cemetery Fund		100.00		100.00	18.59	5.92	4.00	20.51
Oct. 10, 1958	Michael and Christine Morrison, Cemetery Fund		200.00		200.00	62.52	13.12	4.00	71.64
Sept. 22, 1957 and Oct. 31, 1961	Daniel and Susan Ellingwood, Cemetery Fund		200.00		200.00	48.47	12.42	4.00	56.89
Feb. 9, 1959	Montgomery and Terrill, Cemetery Fund		250.00		250.00	80.16	16.50	4.00	92.66
Nov. 12, 1959	Benj. McMann, Cemetery Fund		200.00		200.00	55.35	12.76	4.00	64.11
May 13, 1960	Capt. William Dunham, Cemetery Fund		150.00		150.00	35.65	9.28	4.00	40.93
June 7, 1960	David and Elizabeth McConnell, Cemetery Fund		230.34		230.34	64.86	14.76	4.00	75.62
June 9, 1960	Mona McKeene Corriveau, Cemetery Fund		200.00		200.00	53.52	12.67	4.00	62.19
July 7, 1961	Homer and Sylvina Nate, Cemetery Fund		100.00		100.00	15.03	5.75	4.00	16.78
Aug. 11, 1961	Vivian Ouellette, Cemetery Fund		200.00		200.00	46.87	12.34	4.00	55.21
Mar. 15, 1962	Bean and Ziegler, Cemetery Fund		100.00		100.00	14.31	5.71	4.00	16.02
Mar. 15, 1962	Judson A. Potter		200.00		200.00	43.88	12.19	4.00	52.07
Dec. 31, 1962	William Lehnert, Cemetery Fund		200.00		200.00	37.80	11.89	4.00	45.69
Dec. 31, 1962	Charles and Grace Henson, Cemetery Fund		100.00		100.00	11.21	5.56	4.00	12.77
Oct. 24, 1963	Charles E. Savage, Cemetery Fund		400.00		400.00	78.91	23.94	4.00	98.85
Oct. 24, 1963	Frank E. Wilkinson, Cemetery Fund		300.00		300.00	55.87	17.79	4.00	69.66
Dec. 6, 1963	Veterans Trust Fund, Cemetery Fund		307.04		307.04	57.76	18.24	4.00	72.00
May 1, 1964	James and Ella McHarg, Cemetery Fund		100.00		100.00	9.74	5.48	4.00	11.22
May 1, 1964	Carl and Alice McHarg, Cemetery Fund		100.00		100.00	9.74	5.48	4.00	11.22
May 24, 1965	Fred Hayes, Cemetery Fund		200.00		200.00	17.82	10.89	4.00	24.71
June 17, 1965	Samuel and Clara MacLoud, Cemetery Fund		200.00		200.00	17.82	10.89	4.00	24.71
Apr. 24, 1966	Demars and Pike		200.00		200.00	16.88	10.84	4.00	23.72
May 5, 1966	Smith and Veazie		200.00		200.00	16.88	10.84	4.00	23.72
June 30, 1966	Henry and Mary Patrick		100.00		100.00	3.61	5.73	4.00	5.34
Jan. 26, 1967	LeClere Lot		100.00		100.00	8.21	5.41	4.00	9.62
Feb. 8, 1968	John Gorkin, Cemetery Fund		200.00		200.00	8.70	10.43	4.00	15.13
Apr. 26, 1968	Lucien Delabruere, Cemetery Fund		100.00		100.00	4.35	5.77	4.00	6.12
Mar. 7, 1968	James Russell, Cemetery Fund		100.00		100.00	4.35	5.77	4.00	6.12
June 6, 1969	Edward Reneau, Cemetery Fund			200.00	200.00		6.00		6.00
			$18,172.38	200.00	18,372.38	8,327.89	1,334.20	448.00	9,214.09
	Groveton Village Precinct Fund	New Equipment Book No. 6211	5,500.00	3,000.00	8,500.00	538.82	354.94		893.40

ANNUAL SCHOOL REPORT
SCHOOL DISTRICT OF NORTHUMBERLAND

Fiscal Year Ended June 30, 1969

ORGANIZATION
ADMINISTRATION

School Board

HAROLD MARSHALL, Chairman

ROBERT STYLES — ROLAND YOUNG

STANLEY EMERY — BERNARD BELISLE, D.D.S.

Superintendent of Schools

ALAN E. RICH, Tel. 636-1437

FLORENCE G. TILTON, Secretary

High School Principal

DONALD DIMICK, Tel. 636-1619

MARION ROWDEN, Secretary

Elementary School Principal

GORDON FLIGHT, Tel. 636-1806

EDNA CRAWFORD, Secretary

Treasurer

STANFORD JOHNSON

Truant Officer

MRS. WILETTA LURVEY

Clerk

MRS. FLORENCE G. TILTON

Moderator

LYLE HERSOM

School Nurse

MRS. WILETTA LURVEY

Auditors

N. H. STATE TAX COMMISSION

SCHOOL WARRANT

State of New Hampshire

To the inhabitants of the School District of Northumberland qualified to vote in district affairs:

You are hereby notified to meet in Groveton High Gymnasium in said district on Saturday, March 14, 1970, at 10:00 o'clock in the forenoon to act upon the subjects hereinafter mentioned. The polls will open at said place and date from 10 o'clock in the forenoon until 6 o'clock in the evening for the reception of your ballots under the non-partisan ballot system: furthermore you are hereby warned that on said date and place at 2:30 o'clock in the afternoon the matters of appropriations and such other business properly coming before said meeting will be taken up for your consideration and action.

1. To choose by non-partisan ballot the following district officers for the ensuing year; a moderator, a district clerk, a district treasurer, two auditors, and two members of the school board for the ensuing three years.

2. To hear reports of agents, auditors, committees, or officers heretofore chosen and pass any vote relating thereto.

3. To see if the district will vote to add the services of two professional staff members to the Supervisory Union #58 staff. (Note: The addition of the staff members is a requirement for the continuance of the present union as agreed to by the Supervisory Union Board and voted by the State Board of Education on November 12, 1969), and to see if the district will vote to raise and appropriate the sum of $17,606.40 as Northumberland's share of the cost of the additional Supervisory Union services.

4. To see if the district will vote to create an AREA Planning Committee and to elect members thereof, or determine that they shall be appointed by the Moderator.

5. To see if the district will vote to raise and appropriate the sum of $14,530 for the establishment and maintenance of a public kindergarten.

6. To see what sum of money the district will vote to raise and appropriate for the support of schools, for the payments of salaries for school district officials and agents and for the payment of statutory obligations of the district.

7. To transact any other business that may lawfully come before said meeting.

Given under our hands at said Northumberland this 27th day of February, 1970.

HAROLD MARSHALL, Chairman
ROBERT STYLES
ROLAND YOUNG
STANLEY EMERY
BERNARD BELISLE, D.D.S.
School Board

A true copy of Warrant—Attest:

HAROLD MARSHALL, Chairman
ROBERT STYLES
ROLAND YOUNG
STANLEY EMERY
BERNARD BELISLE, D.D.S.

REPORT OF THE TREASURER

For the Fiscal Year Ended June 30, 1969

SUMMARY

Cash on Hand July 1, 1968		$ 10,947.99
Received from Selectmen:		
Current Appropriation	$324,382.75	
Balance of Previous Appropriation	20,000.00	
Revenue from State Sources	8,683.75	
Revenue from Federal Sources	11,043.86	
Received from Tuitions	28,847.32	
Received from all Other Sources	1,250.19	
		394,207.87
Total Amount Available for Fiscal Year		$405,155.86
Less School Board Orders Paid		397,118.31
Balance on Hand, June 30, 1969		$ 8,037.55

Respectfully submitted,

STANFORD JOHNSON
District Treasurer

WATER POLLUTION REPORT

Substantial progress since the last Town Meeting, has been made toward pollution abatement. Construction bids were solicited for the four contracts comprising the domestic sewage collection and treatment facilities for Northumberland and Groveton. Acceptable bids were received for the Northumberland Village system; the Groveton pumping station and sewers; and the Groveton storm drain separation work. The one bid received for the Groveton domestic treatment system was excessive and was rejected. This work will be readvertised in anticipation of acceptable results. Construction is underway on the Groveton pumping station contract and the other two are scheduled to proceed in June.

Our Consulting Engineers, Anderson-Nichols & Company, Inc., have completed the final design and preparation of construction documents for the white water primary treatment as authorized by the town, with funds provided by the Department of Housing and Urban Development. Further progress on this and other industrial waste treatment facilities is contingent upon the availability of adequate Federal and State grant assistance.

Due to the rapid rise in construction costs and more rigid Federal and State requirements, the project cost estimate for the domestic sewage collection and treatment has been revised accordingly, as follows:

	Eligible Items	Ineligible Items	Total
Construction			
Storm Drain Separation	$	$ 122,400.00	
Northumberland Facility	115,700.00	13,100.00	
Pump Station Across River	104,200.00	2,100.00	
Domestic Treatment, Groveton	771,100.00	32,400.00	
	$ 991,000.00	$ 170,000.00	
Engineering, Surveys, Inspection, Bonding, Interest, Legal, Administration	150,800.00	81,000.00	
	$1,141,800.00	$ 251,000.00	
Land Acquisition		30,000.00	
Total Estimated Cost	$1,141,800.00	$ 281,000.00	$1,422,800.00
FWPCA Grant—50%	570,900.00		
Town to Raise	$ 570,900.00	$ 281,000.00	$ 851,900.00
State Grant—40%	456,900.00		
Town Burden	$ 114,000.00	$ 281,000.00	$ 395,000.00

TOWN WARRANT

TOWN OF NORTHUMBERLAND

THE STATE OF NEW HAMPSHIRE

To the inhabitants of the Town of Northumberland qualified to vote in Town affairs:

You are hereby notified to meet at the Groveton High School Auditorium in said Town on the second Tuesday of March next, March 10, 1970, to act upon the subjects hereinafter mentioned. You are hereby warned that on said date and place at 9:00 o'clock in the forenoon, the matters of appropriations concerning the articles to be voted on by ballot will be taken up (articles 3, 4, 5, 6 and 7). Upon completion of the discussion of said articles, the polls will then be opened at said place and date until 6:00 o'clock in the afternoon for the reception of your ballots under the Australian Ballot Laws; and such other business properly coming before said meeting will be taken up for your consideration and action.

ARTICLE 1.* To choose by ballot two Auditors for the ensuing year.

ARTICLE 2.* To choose by ballot the following Town Officers for the ensuing three years: One Selectman, one Library Trustee and one Trustee of the Trust Funds.

ARTICLE 3.* To see if the Town will vote to construct a new Town Garage and for this purpose to authorize the Selectmen to borrow upon the note of the Town a sum not in excess of $39,500 at such rate of interest and payable at such time and place in accordance with Chapter 33 of the 1955 R.S.A. and amendments thereto, "Municipal Finance Act," as the Selectmen shall decide.

ARTICLE 4.* To see if the Town will vote to raise and appropriate the sum of $300,000 for the purpose of financing and constructing a municipal sewage and waste disposal system, including sewerage, interceptors, pumping stations, treatment works, and such other related facilities including land acquisition, easements and rights of way as are required, such sum to be raised by the issuance of not exceeding $300,000, in Serial Bonds or Notes under and in compliance with the provisions of the Municipal Finance Act (Chapter 33 of the New Hampshire Statutes Annotated 1955 and any amendments thereto) and to authorize the Selectmen to issue and negotiate such bonds or notes and to determine the rate of interest thereon, and to take such other actions as may be necessary to effect the issuance, negotiation, sale and delivery of such bonds or notes as shall be in the best interests of the Town of Northumberland, and pass any vote relating thereto.

ARTICLE 5.* To see if the Town will vote to extend the Town water main on the Lost Nation Road from the present end opposite the Aime Goulet property, proceeding with a six inch main a distance of approximately 1000 feet; and for this purpose to authorize the Selectmen to borrow upon the note of the Town a sum not in excess of $5,000 at such rate of interest and payable at such time and place in accordance with Chapter 33 of the 1955 R.S.A. and amendments thereto, "Municipal Finance Act," as the Selectmen shall decide. (Inserted on petition of 23 voters)

ARTICLE 6.* To see if the Town will vote to extend the Town Water main on the Lancaster Road from the present end opposite the Dollard LaRoche property, proceeding with an eight inch main to opposite the Merle Allen property, a distance of approximately 1250 feet; and for this purpose to authorize the Selectmen to borrow upon the note of the Town a sum not in excess of $7,500 at such rate of interest and payable at such time and place in accordance with Chapter 33 of the 1955 R.S.A. and amendments thereto, "Municipal Finance Act," as the Selectmen shall decide. (Inserted on petition of 17 voters)

ARTICLE 7.* To see if the Town will vote to extend the Town Water main on Brown Road from the present end opposite the Victor Young property, proceeding with an eight inch main to the Eleanor Craggy property, a distance of approximately 5540 feet; and for this purpose to authorize the Selectmen to borrow upon the note of the Town a sum not in excess of $28,000 at such rate of interest and payable at such time and place in accordance with Chapter 33 of the 1955 R.S.A. and amendments thereto, "Municipal Finance Act," as the Selectmen shall decide. (Inserted on petition of 17 voters)

ARTICLE 8. To see what sums of money the Town will vote to raise and appropriate to defray the following Town charges for the ensuing year: (1) Town Officers' Salaries; (2) Town Officers' Expenses; (3) Office Furniture and Equipment; (4) Election and Registration; (5) Municipal Court; (6) Town Hall and Other Town Buildings; (7) Police Department; (8) Fire, Including Forest Fire; (9) Blister Rust and Care of Trees; (10) Planning and Zoning; (11) Insurance; (12) Civil Defense; (13) Health Department Including Hospitals; (14) Vital Statistics; (15) Sewer Maintenance; (16) Dump Maintenance; (17) Highways and Bridges; (a) Summer Maintenance; (b) Winter Maintenance; (18) Town Road Aid; (19) Street Lighting; (20) Parks and Playgrounds; (21) General Expenses of Highway Department; (22) Tarring Streets; (23) Sidewalk Maintenance; (24) Public Library; (25) Old Age Assistance; (26) Town Poor; (27) Band Concerts; (28) Youth Center; (29) Water Maintenance; (30) Cemeteries; (31) Damage and Legal; (32) Advertising and Regional Associations; (33) Retirement and Social Security; (34) Interest; (35) Long Term Notes.

ARTICLE 9. To see if the Town will vote to raise and appropriate the sum of $20,000 to engage the services of a professional appraisal firm and the State Tax Commission for the purpose of revaluing all taxable properties in the Town of Northumberland.

ARTICLE 10. To see if the Town will vote to raise and appropriate the sum of $10,000 to purchase an emergency rescue vehicle complete with ambulance type equipment.

ARTICLE 11. To see if the Town will vote to raise and appropriate the sum of $2,000 to pave the road leading from West Street to the Irving Covell property. (Inserted on petition of 14 voters)

ARTICLE 12. To see if the Town will vote to raise and appropriate the sum of $1,500 to purchase and install street name signs.

ARTICLE 13. To see if the Town will vote to establish a scale of discounts for the prepayment of real estate taxes and to raise and appropriate the sum of $7,000, the amount estimated will be allowed in discounts in 1970. The scale of discounts to be as follows: 3% if paid on or before June 1, 1970; 2% if paid on or before August 1, 1970; and 1% if paid on or before October 1, 1970.

ARTICLE 14. To see if the Town wishes to exclude from the plan service in any class or classes of positions of election officials or election workers for a calendar quarter in which the renumeration paid for such service is less than $50.00.

ARTICLE 15. To see if the Town will vote to raise and appropriate the sum of $2,616 for the North Country Community Services, Inc.

ARTICLE 16. To see if the Town will vote to reaffirm its desire and intention to continue its efforts to resolve the sewerage and water pollution problems, both of domestic and industrial waste, on a stage construction basis or otherwise, to the end of totally resolving the problem for the esthetic and economic good of the Town and the region as a whole.

ARTICLE 17. To see if the Town will vote to continue and reaffirm authorization to the Selectmen to maintain their efforts in processing applications for assistance from any and all Federal and State agencies or any combination of such agencies, both by way of resubmitting and adjusting pending applications or submitting new applications to any and all appropriate agencies toward the goal of totally solving the sewerage and water pollution problems of the town, both domestic and industrial.

ARTICLE 18. To see if the Town will vote to direct the Selectmen to seek emergency authorization from the Superior Court for a special town meeting prior to the next annual town meeting, in the event that it appears feasible for any sewerage or water pollution program to go forward and that it becomes necessary in order to continue going forward that the Town vote on any appropriation incidental to any such program, this article being most germaine and relevant due to the anti-pollution order received from the Water Supply & Pollution Control Board of the State of New Hampshire.

ARTICLE 19. To see if the Town will vote in favor of instructing the Selectmen to hold a public hearing, as required under Chapter 466:29A Revised Statutes Annotated, relative to adopting a Town Ordinance restraining dogs from running at large within the limits of the Town. Said public hearing to determine if a dog ordinance will or will not be adopted, and if adopted, what regulations and penalties will be included to enforce compliance with the ordinance. (Inserted on petition of 15 voters)

ARTICLE 20. To see if the Town will vote to exempt any person constructing a new dwelling from the payment of real estate taxes for a period of two years. The third year the dwelling to be taxed at its appraised value. (Inserted on petition of 24 voters)

ARTICLE 21. To see if the Town will instruct its Selectmen to appoint all other Town Officers as required by law.

ARTICLE 22. To see if the Town will vote to authorize the Selectmen to incur debts in anticipation of taxes of the financial year such debts are incurred, in order to pay current maintenance and operation expenses, and to issue notes therefore in accordance with the provisions of R.S.A. 33:7.

ARTICLE 23. To see if the Town will vote to authorize the Selectmen to administer or dispose of any real estate acquired by tax collector's deeds.

ARTICLE 24. To hear the reports of agents, auditors, committees or other officers hereto chosen and pass any vote relating thereto.
ARTICLE 25. To transact any other business that may legally be brought before said meeting.

Given under our hands and seal this 17th day of February, 1970.
* Articles 1 through 7 will be on printed ballots.

JOHN FORREST
LEWIS MAYHEW
PIERSON FOGG
Selectmen of Northumberland

REPORT OF PAYMENTS FOR 1969 AND RECOMMENDATIONS FOR THE YEAR 1970

	Appropriated for 1969	Expended 1969	Recommended for 1970
General Government:			
1. Town Officers' Salaries	$ 15,350.00	$ 15,330.44	$ 16,350.00
2. Town Officers' Expenses	3,000.00	2,690.47	2,800.00
3. Office Furniture & Equip.	500.00	471.36	500.00
4. Election & Registration	1,800.00	1,610.42	1,800.00
5. Municipal Court	1,000.00	864.45	1,000.00
6. Town Hall & Other Town Bldgs.	3,500.00	3,242.99	3,300.00
Protection of Persons and Property:			
7. Police	25,500.00	24,654.40	25,500.00
8. Fire, including Forest Fire	700.00	169.80	500.00
9. Blister Rust and Care of Trees	500.00	203.91	300.00
10. Planning & Zoning	300.00	43.83	200.00
11. Insurance	5,500.00	5,878.12	5,800.00
12. Civil Defense	1,000.00	1,057.64	1,200.00
Health and Sanitation:			
13. Health Dept., incl. Hospital	8,000.00	8,012.68	8,000.00
14. Vital Statistics	150.00	118.00	150.00
15. Sewer Maintenance	3,500.00	3,274.95	3,300.00
16. Dump Maintenance	2,400.00	3,244.78	3,200.00
Public Works:			
17. Highways and Bridges			
a. Summer Maintenance	15,000.00	15,040.40	17,000.00
b. Winter Maintenance	22,000.00	22,015.32	22,000.00
18. Town Road Aid	301.80	301.80	347.02
19. Street Lighting, incl. Art. 16	9,626.00	9,521.40	11,000.00
20. Parks and Playgrounds	1,500.00	1,499.69	2,000.00
21. Gen. Exps. of Highway Dept.	8,000.00	8,876.34	9,000.00
22. Tarring Streets	5,000.00	3,886.56	5,000.00
23. Sidewalk Maintenance	1,500.00		
Libraries:			
24. Public Library	6,500.00	6,183.34	6,500.00
Public Welfare:			
25. Old Age Assistance	7,500.00	6,629.93	7,000.00
26. Town Poor	5,000.00	1,464.05	4,000.00
Recreation:			
27. Band Concerts	600.00		
28. Youth Center	4,500.00	4,643.22	9,500.00
29. Swimming Pool	4,200.00	4,674.20	
Public Utilities:			
30. Water Maintenance	13,000.00	12,991.54	13,000.00
31. Cemeteries	2,500.00	2,191.39	2,500.00
Unclassified:			
32. Damage and Legal	1,000.00	864.00	1,000.00
33. Advertising and Regional	700.00	636.64	700.00
34. Retirement and Social Security	4,400.00	4,214.89	4,400.00
Indebtedness Payments:			
35. Interest	2,093.50	1,871.57	1,087.37
36. Long Term Notes	19,825.00	19,825.00	19,825.00
TOTALS	$207,446.30	$198,199.52	$209,759.39

DIVISION OF MUNICIPAL ACCOUNTING
STATE TAX COMMISSION

Summary of Findings and Recommendations

November 5, 1969

The School Board
Northumberland School District
Northumberland, New Hampshire

Gentlemen:

Submitted herewith is the report of an examination and audit of the accounts of the Northumberland School District for the fiscal year ended June 30, 1969, which was made by this Division in accordance with the vote of the District. Exhibits as hereafter listed are included as part of the report.

SCOPE OF AUDIT

Included in the examination and audit were the accounts and records of the School Board, School District Treasurer and School Lunch Account.

FINANCIAL STATEMENTS

Comparative Balance Sheets: (Exhibit A)

Comparative Balance Sheets as of June 30, 1968 and June 30, 1969, are presented in Exhibit A.

Analysis of Change in Financial Condition: (Exhibit B)

An analysis of the change in financial condition of the School District during the fiscal year is made in Exhibit B, with the factors which caused the change indicated therein.

Comparative Statements of Appropriations and Expenditures—Estimated and Actual Revenues: (Exhibits C and D)

Comparative statements of appropriations and expenditures, estimated and actual revenues for the fiscal year ended June 30, 1969, are presented in Exhibits C and D. As indicated by the Budget Summary (Exhibit D), a revenue surplus of $14,986.62 plus a net unexpended balance of appropriations of $7,938.17 resulted in a net budget surplus of $22,924.79.

Summary Statement of Receipts and Expenditures: (Exhibit E)

A summary statement of receipts and expenditures for the fiscal year ended June 30, 1969, made up in accordance with the uniform classification of accounts, is included in Exhibit E. Proof of the Treasurer's balance as of June 30, 1969, is included in Exhibit F.

School Lunch Program Account: (Exhibit G)

A statement of the School Lunch Program Account is included in Exhibit G.

School Tax Account: (Exhibit H)

Exhibit H presents a statement of the School District Tax account with the Town of Northumberland. As indicated therein, as of June 30, 1969, the School District had received the total of the 1968-69 School Tax in the amount of $324,382.75, plus balance of 1967-68 School Tax of $20,000.00.

Statement of Bonded Indebtedness: (Exhibit I)

A statement of the outstanding bonded indebtedness of the School District as of June 30, 1969, showing annual debt service requirements, is contained in Exhibit I.

GENERAL COMMENTS

Current Surplus:

The current surplus (excess of total assets over current liabilities) decreased by $8,023.20, from $30,947.99 to $22,924.79, during the fiscal year ended June 30, 1969, as shown herewith:

	June 30, 1968	June 30, 1969
Total Assets	$ 30,947.99	$ 22,924.79
Current Liabilities	00.00	00.00
Current Surplus	$ 30,947.99	$ 22,924.79

Conclusion:

The provisions of Chapter 184 of the Laws of 1955 require that this report or the summary of findings and recommendations (letter of transmittal) shall be published in the next annual report of the School District.

We extend our thanks to the officials of the Northumberland School District for their assistance during the course of the audit.

Yours very truly,

O. MAURICE OLESON,
Director
Division of Municipal Accounting
State Tax Commission

O. MAURICE OLESON, Auditor
RICHARD HORNBECK
LORRAINE F. RACETTE
Accountants

DIVISION OF MUNICIPAL ACCOUNTING
STATE TAX COMMISSION

Concord, New Hampshire

November 5, 1969

Certificate of Audit

This is to certify that we have examined and audited the accounts and records of the Northumberland School District for the fiscal year ended June 30, 1969.

Our examination was made in accordance with generally accepted auditing standards and accordingly, included such tests of the accounting records and such other auditing procedures as were considered necessary in the circumstances.

In our opinion, the Exhibits included herewith present fairly the financial condition of the School District as of June 30, 1969, together with the results of operations for the fiscal year ended on that date.

Respectfully submitted,

O. MAURICE OLESON,
Director
Division of Municipal Accounting
State Tax Commission

O. MAURICE OLESON, Auditor
RICHARD HORNBECK
LORRAINE F. RACETTE
Accountants

EXHIBIT A
NORTHUMBERLAND SCHOOL DISTRICT

COMPARATIVE BALANCE SHEETS
As of June 30, 1968 and June 30, 1969

Assets	June 30, 1968		June 30, 1969	
Cash in Bank		$ 10,947.99		$ 8,037.55
Accounts Due District:				
Balance of 1966-67 Appropriation	$ 20,000.00			
Stark School Dist. Tuition			$ 13,619.42	
State of N.H., Adult Basic Education			913.82	
Federal Aid, Home Economics			354.00	
		20,000.00		14,887.24
		$ 30,947.99		$ 22,924.79
Net Debt		101,052.01		94,075.21
Total Assets and Net Debt		$132,000.00		$117,000.00
Liabilities				
Bonds Outstanding		$132,000.00		$117,000.00
Total Liabilities		$132,000.00		$117,000.00

EXHIBIT B
NORTHUMBERLAND SCHOOL DISTRICT

ANALYSIS OF CHANGE IN FINANCIAL CONDITION
Fiscal Year Ended June 30, 1969

Net Debt—June 30, 1968	$101,052.01	
Net Debt—June 30, 1969	94,075.21	
Decrease in Net Debt		$ 6,976.80
Analysis of Change		
Decreases in Net Debt:		
Net Budget Surplus	$ 22,924.79	
Bonds Paid During Year	15,000.00	
		$ 37,924.79
Increase in Net Debt:		
Surplus used to Reduce School Tax		30,947.99
Net Decrease		$ 6,976.80

EXHIBIT E

NORTHUMBERLAND SCHOOL DISTRICT

CLASSIFIED STATEMENT OF RECEIPTS AND EXPENDITURES
Fiscal Year Ended June 30, 1969

Receipts

Local Taxation:			
Current Appropriations		$324,382.75	
Bal. Due on Previous Approp.		20,000.00	
			$344,382.75
Federal Aid:			
Reimbursement—Title II		$ 1,440.10	
N.D.E.A.—Title V		270.78	
Vocational Education		152.11	
School Lunch and Special Milk Program		3,678.33	
E.S.E.A.—Title I		3,415.00	
Adult Basic Education		2,087.54	
			11,043.86
Local Sources:			
Rent		$ 720.00	
Other Revenue		171.60	
			891.60
State Aid:			
School Building Aid		$ 4,798.46	
Intellectually Retarded		230.75	
Sweepstakes		3,654.54	
			8,683.75
Other Sources:			
Tuition, In-State	$ 14,636.34		
Tuition, Out-of-State	14,210.98		
		$ 28,847.32	

EXHIBIT E (Continued)

Appropriation Credits:			
Textbooks	22.70		
Library Audiovisual Materials	10.65		
Teaching Supplies	124.03		
Health Services	68.25		
Pupil Transportation	20.50		
Contracted Services—Operations	90.41		
Utilities	22.05		
		358.59	
			29,205.91
Total Receipts From All Sources			$394,207.87
Balance—July 1, 1968			10,947.99
Grand Total			$405,155.86

Expenditures

Administration:		
Salaries	$ 1,230.00	
Contracted Services	149.00	
Other Expenses	615.49	
		$ 1,994.49
Instruction:		
Salaries	$243,830.48	
Textbooks	5,547.02	
Library and Audiovisual Materials	5,356.32	
Teaching Supplies	14,094.82	
Contracted Services	1,139.95	
Other Expenses	2,568.00	
		272,536.59
Attendance Services		100.00
Health Services		3,652.03
Pupil Transportation		15,033.55
Operation of Plant:		
Salaries	$ 12,868.30	
Supplies	2,163.09	
Contracted Services	431.89	
Heat	4,908.93	
Utilities	5,696.64	
		26,068.85

EXHIBIT E (Continued)

Maintenance of Plant		7,253.12
Fixed Charges:		
Employees Retirement—F.I.C.A.	$ 13,409.68	
Insurance	4,650.05	
		18,059.73
School Lunch and Special Milk Program		4,178.33
Student-Body Activities		1,214.00
Capital Outlay:		
Equipment		5,904.06
Debt Service:		
Principal of Debt	$ 15,000.00	
Interest on Debt	3,828.00	
		18,828.00
Outgoing Transfer Account In-State:		
Supervisory Union Expenses	$ 14,533.20	
Other	440.00	
Tuition	421.00	
		15,394.20
Outgoing Transfer Account Out-of-State:		
Tuition		440.00
E.S.E.A.—Title I		3,415.00
Adult Education		3,046.36
Total Expenditures For All Purposes		$397,118.31
Balance—June 30, 1969		8,037.55
Grand Total		$405,155.86

EXHIBIT F

NORTHUMBERLAND SCHOOL DISTRICT

SUMMARY OF RECEIPTS, EXPENDITURES AND PROOF OF BALANCE

Fiscal Year Ended June 30, 1969

Balance—July 1, 1968	$ 10,947.99	
Receipts During Year	394,207.87	
	$405,155.86	
Expenditures During Year	397,118.31	
Balance—June 30, 1969		$ 8,037.55

Proof of Balance

Balance in the Peoples National Bank of Groveton, N.H.— Per Statement June 27, 1969	$ 38,928.04	
Less: Checks Outstanding	33,389.97	
	$ 5,538.07	
Add: Deposit of July 11, 1969	2,499.48	
Reconciled Balance—June 30, 1969		$ 8,037.55

EXHIBIT G

NORTHUMBERLAND SCHOOL DISTRICT

LUNCH ACCOUNT
STATEMENT OF RECEIPTS, EXPENDITURES AND PROOF OF BALANCE

Fiscal Year Ended June 30, 1969

Balance—July 1, 1968		$ 962.52
Receipts During Year:		
Lunch Sales—Children	$ 18,539.30	
Adults	792.20	
Federal Reimbursements	3,678.33	
District Appropriation	500.00	
Miscellaneous (Special Milk)	1,002.84	
		24,512.67
		$ 25,475.19
Expenditures During Year:		
Food, including Milk	$ 15,654.99	
Labor—Adult	8,052.55	
Children	283.15	
Equipment	63.30	
F.I.C.A.	458.36	
Miscellaneous	327.89	
		24,840.24
Balance—June 30, 1969		$ 634.95

Proof of Balance

Balance in the Peoples National Bank of Groveton, N.H.— Per Statement June 24, 1969	$ 1,712.28
Less: Outstanding Checks	1,077.33
Reconciled Balance—June 30, 1969	$ 634.95

EXHIBIT I

NORTHUMBERLAND SCHOOL DISTRICT

STATEMENT OF BONDED INDEBTEDNESS, SHOWING ANNUAL MATURITIES OF PRINCIPAL AND INTEREST

As of June 30, 1969

	School Bonds 2.9%
Amount of Issue	$282,000.00
Date of Issue	May 1, 1958
Principal Payment Date	May 1st
Interest Payable Dates	May 1st and November 1st
Payable At	The National Shawmut Bank of Boston

Maturities—

Fiscal Year Ending:	Principal	Interest
June 30, 1970	$ 15,000.00	$ 3,393.00
June 30, 1971	15,000.00	2,958.00
June 30, 1972	15,000.00	2,523.00
June 30, 1973	15,000.00	2,088.00
June 30, 1974	15,000.00	1,653.00
June 30, 1975	12,000.00	1,218.00
June 30, 1976	10,000.00	870.00
June 30, 1977	10,000.00	580.00
June 30, 1978	10,000.00	290.00
	$117,000.00	$ 15,573.00

NORTHUMBERLAND SCHOOL DISTRICT
COMPARATIVE FINANCIAL STATEMENT AND BUDGETS

	Expenditures for 1968-69	Estimate for 1969-70	Budget for 1970-71
SUMMARY			
100 Administration:			
110.1 Salaries of District Officers	$ 1,230.00	$ 1,230.00	$ 1,255.00
135. Contracted Services	149.00	324.00	440.00
190. Other Expenses of District Officers	615.49	415.00	540.00
200 Instruction:			
210.1-210.3 Teachers' Salaries	241,561.65	276,600.00	297,100.00
Teachers' Extra Curricula Duties		5,900.00	5,900.00
210.5 Salaries of Secretarial Assistants	5,683.83	6,404.00	5,900.00
210.9 Other Salaries for Instruction		2,500.00	2,800.00
215. Textbooks	5,547.02	4,000.00	4,500.00
220. School Libraries and Audiovisual	5,356.32	3,000.00	4,000.00
230. Teaching Supplies	14,094.82	12,000.00	12,500.00
235. Contracted Services	1,139.95	1,485.00	3,250.00
290. Other Expenses for Instruction	2,568.00	2,440.00	2,510.00
300 Attendance Services:			
310. Salaries for Attendance Services	100.00	50.00	50.00
400 Health Services:			
410. Salaries for Health Services	3,361.36	4,550.00	5,150.00
490. Other Expenses for Health Services	290.67	600.00	700.00

	Expenditures for 1968-69	Estimate for 1969-70	Budget for 1970-71
500 Pupil Transportation:			
510. Salaries for Pupil Transportation	6,248.00	6,250.00	6,340.00
526. Repairs to Pupil Transportation	182.16	200.00	200.00
530. Supplies for Pupil Transportation	1,028.49	1,400.00	1,500.00
535. Contracted Services, Bus Rental	7,574.90	7,800.00	9,800.00
600 Operation of Plant			
610. Salaries for Operation of Plant	12,868.30	14,360.00	17,600.00
630. Supplies for Operation of Plant	2,163.09	2,000.00	2,290.00
635. Contracted Services	431.89	500.00	500.00
640. Heat for Buildings	4,908.93	5,500.00	5,500.00
645. Utilities, except Heat for Buildings	5,696.64	5,900.00	5,500.00
700 Maintenance of Plant:			
710. Salaries for Maintenance of Plant	292.00	1,050.00	1,000.00
725. Replacement of Equipment	1,700.60	2,540.00	2,800.00
726. Repairs to Equipment	809.28	1,000.00	1,700.00
735. Contracted Services for Maintenance	560.00	9,460.00	2,000.00
766. Repairs to Buildings	3,891.24	1,165.00	1,500.00
700. Other Expenses for Maintenance of Plant		200.00	200.00
800 Fixed Charges:			
850.1 State Retirement	200.10	418.00	211.00
850.2 Teachers' Retirement System	5,316.43	6,078.00	8,661.15
850.3 F.I.C.A.	7,893.15	9,518.40	10,400.00
855. Insurance	4,650.05	5,197.40	6,650.00
860. Rent			1,500.00

900 School Lunch and Special Milk:			
975.1 Federal Monies	3,678.33		
975.2 District Monies	500.00	500.00	2,200.00
1000 Student-Body Activities:			
1075. Expenditures and transfers of monies for general support of student-body activities fund	1,214.00	2,320.00	2,320.00
1200 Capital Outlay			
1266. Buildings		10,500.00	
1267. Equipment	5,904.06	6,791.45	8,800.00
1300 Debt Service:			
1370. Principal of Debt	15,000.00	15,000.00	15,000.00
1371. Interest on Debt	3,828.00	3,393.00	2,958.00
1400 Outgoing Transfer Accounts:			
1477.1 Tuition	421.00	500.00	500.00
1477.2 Transportation		500.00	500.00
1477.3 Dist. Share of Supervisory Union Expenses	14,533.20	15,291.68	15,052.80
1478.1 Tuition	440.00		
1477.9 Other In-State Expenditures	440.00		
1600 Adult Education			
1610.3 Teachers' Salaries	850.00		
1610.9 Other Salaries	1,086.50		
1690. Other	1,109.86		
	$397,118.31	$456,830.93	$479,777.95

RECEIPTS

	1968-69	1969-70	1970-71
Cash on hand	$ 10,947.99	$ 8,037.55	$ 12,000.00
Accounts due District:			
Stark School District, tuition		13,619.42	
Adult Basic Education		913.82	
Federal Aid, Home Economics		354.00	
Town Appropriation—1967-68	20,000.00		
Town Appropriation	324,382.75	381,414.14	413,259.49
State Building Aid	4,798.46	4,798.46	4,798.46
Driver Education		1,200.00	800.00
Intellectually Retarded	230.75		
Sweepstakes	3,654.54	3,773.54	3,200.00
Federal Aid Title III	270.78		
Federal Aid, Title V	152.11		
Federal Aid, School Lunch and Special Milk	3,678.33		
Public Law 89:10			
Title I	3,415.00		
Title II	1,440.10		
Adult Basic Education	2,087.54		
Tuition	28,847.32	42,000.00	45,000.00
Other Receipts	1,250.19	720.00	720.00
	$405,155.86	$456,830.93	$479,777.95

NORTHUMBERLAND SCHOOL DISTRICT
PAYMENTS 1968-1969

110.1 Salaries of District Officers

Dean Tillotson, School Board salary	$ 200.00	
Harold Marshall, School Board salary	200.00	
Roland Young, School Board salary	200.00	
Lyle Hersom, School Board salary	200.00	
Robert Styles, School Board salary	200.00	
Stanford Johnson, Treasurer	200.00	
Lyle Hersom, Moderator	20.00	
Florence Tilton, Clerk	10.00	
		$ 1,230.00

135 Contracted Services

Helen Anderson, Supervisor of Checklist	8.00	
Howard Craggy, Supervisor of Checklist	8.00	
Arthur Gaudette, Auditor	25.00	
Mabel Hall, Census	75.00	
Raymond Hurlbutt, Auditor	25.00	
Arthur LeClere, Supervisor of Checklist	8.00	
		149.00

190.1 Other Expenses of District Officers

Coos County Democrat	1.85	
Willard Covieo	243.00	
Peoples National Bank, Service Charges	24.14	
Supervisory Union #58	346.50	
		615.49
210. Salaries of Teachers		241,561.65
210.5 Salaries of Secretarial Assistants		5,683.83

215 Textbooks

Addison Wesley Publishing Co.	354.77
American Book Co.	284.05
Association Press	72.75
Carl Fischer, Inc.	212.71
Follett Educational Corp.	93.27
Follett Publishing Co.	264.74
Ginn & Co.	267.38
Harcourt, Brace & World	422.95
Harper & Row, Publishers	40.52
Harr Wagner Publishing Co.	79.92
D. C. Heath Co.	183.70
Holt, Rinehart & Winston	273.44
Houghton Mifflin Co.	96.01
Initial Teaching Alphabet Pub. Co.	134.59
Laidlaw Bros. Inc.	190.52
J. B. Lippincott Co.	311.74

Lyons & Carnahan	88.68	
McGraw Hill Book Co.	49.69	
Chas. E. Merrill	35.17	
Milliken Publishing Co.	6.68	
National Textbook Corp.	14.90	
J. W. Pepper & Son, Inc.	652.66	
Prentice Hall, Inc.	145.91	
Wm. H. Sadlier, Inc.	110.92	
Science Research Asso., Inc.	33.65	
Scott, Foresman Co.	960.00	
So. Western Pub. Co.	110.70	
Upper Peninsula Family Life Bureau	55.00	
		5,547.02

220 Library and Audio-Visual

Addison Wesley Publishing Co.	23.70
American Asso. of School Administrators	2.00
American Guidance Service, Inc.	1.00
American Heritage	23.90
American Library & Educational Service	788.71
American Publishers Corp.	143.37
Americana Interstate Corp.	12.45
F. W. Book Service	13.95
H. D. Burrage & Co.	46.17
Children's Press	158.82
Chronicle Guidance Publishing Co.	42.05
College Entrance Examination Board	6.50
College Planning Programs, Ltd.	67.00
Consumer Reports	6.00
A. C. Croft, Inc.	5.35
Doubleday & Co.	220.29
Eastern Book Co.	737.17
Educational Commission So. Baptist Conv.	1.00
Educational Dimensions Corp.	75.00
Educational Reading Service	20.56
Educational Record Sales	28.18
Field Enterprises Educational Corp.	145.33
Follett Library Book Co.	103.61
Gaylord Brothers, Inc.	29.99
Grolier Educational Corp.	91.26
Guidance Associates	70.00
J. L. Hammett Co.	13.65
Hammond, Inc.	412.13
Harcourt, Brace & World, Inc.	396.50
Harr Wagner Pub. Co.	6.51
D. C. Heath & Co.	3.74
Wm. H. Heemskerk	27.30
Holt, Rinehart & Winston	49.56
Initial Teaching Alphabet	67.49
Institute for Research	19.64

Love Publishing Co.	8.50	
The MacMillan Co.	27.36	
Martin Murray Corp.	280.15	
McGraw Hill Book Co.	172.74	
Charles E. Merrill Co.	99.09	
Moore-Cottrell Subscription Agencies	133.24	
National Education Association	3.90	
The National Registry	10.00	
A. J. Nystrom & Co.	55.40	
Parker Publishing Co.	9.83	
Public Affairs Committee	8.79	
Radio Shack	9.68	
Reading Development Center	16.69	
A. H. Rice Co.	9.23	
Science Research Associates, Inc.	31.36	
Siecus	4.50	
Silver Burdett Co.	25.73	
Society for Visual Education, Inc.	83.22	
South Western Publishing Co.	40.26	
Superintendent of Documents	1.25	
Textfilm Div., McGraw Hill Book Co.	14.00	
University of New Hampshire	98.00	
Vocational Guidance Manuals	16.59	
World Book Encyclopedia	336.93	
		5,356.32

230 Teaching Supplies

Addison Wesley Pub. Co.	12.15
Alvin & Co.	10.74
American Council on Education	10.25
American Education Publications	58.80
Artistic Typing Headquarters	9.75
Association Press	15.91
Atlantic Business Forms Co.	3.50
Bookstore of Berlin	161.65
Boston Herald Traveler Corp.	26.75
Brodhead Garrett Co.	792.00
Bryant Co.	5.00
Cambosco Scientific Co.	391.53
Carolina Biological Supply Co.	42.70
Civic Educational Service	300.75
Continental Book Co.	31.60
Continental Press	7.05
Connecticut Valley Biological Supply	14.80
Copy Paper	68.75
Cooperative Test Division	86.70
Willard Covieo	471.45
Dell Publishing Co.	13.05
A. B. Dick Co. of New England	120.49
Eugene Dietzgen Co.	32.00

Donald Dimick (petty cash)	60.00
Dupuis Country Store	3.90
The Economy Co.	144.00
Educators Progress Service	24.50
Educators Publishing Service	66.84
Emerson & Son	362.72
Follett Educational Corp.	275.53
Follett Publishing Co.	195.24
W. H. Freeman & Co.	16.90
Gordon Flight (petty cash)	80.00
General Biological Supply House	48.09
Ginn & Co.	291.81
The Grade Teacher	10.80
Grady's Welding Supply	86.90
Groveton American Service	54.33
Groveton Red & White	102.02
Joyce Haas	17.02
J. L. Hammett Co.	360.98
Harcourt, Brace & World	5.22
Holt Rinehart & Winston, Inc.	233.01
Houghton Mifflin Co.	4.50
Initial Teaching Alphabet	336.70
Laidlaw Bros. Inc.	467.83
Lewiston Welding Co.	1.70
Life Educational Reprints	42.30
J. B. Lippincott Co.	350.67
Lynn Hardware Co.	74.04
Lyons Band Instrument Co.	48.61
Lyons & Carnahan	76.92
Mainco School Supply	3,601.05
Loretta Marquis	15.06
Math Master	11.00
McCormick Mathers Pub. Co.	31.14
McGraw Hill Book Co.	14.73
Chas. E. Merrill Co.	6.55
Millward Teaching Aids Co.	6.50
Milton Bradley Co.	2.95
Nasco	154.69
National Chemsearch Corp.	64.12
National Council of Teachers of Math	14.00
National School Methods	30.12
New Hampshire Network	15.75
New Hampshire State Treasurer	1.50
F. A. Owen Publishing Co.	10.65
Parker Publishing Co.	9.83
Patterson Brothers	4.80
J. W. Pepper & Son	51.50
Frederick Post Co.	87.92
Prentice Hall, Inc.	18.90
Public Affairs Committee	5.18
A. H. Rice Co.	278.78

Alan Rich (petty cash)	160.00	
Frank Richards, Publisher	4.50	
Roberts Motor Sales	89.40	
Helen Robertson	8.00	
H. M. Rowe Co.	20.95	
Rumford Office Supply	134.40	
S. & W. Market	72.33	
Sargent Welch Scientific Co.	167.67	
Science Research Associates, Inc.	192.97	
Scholastic Book Services	61.60	
School Service Co.	60.05	
Scott Foresman & Co.	967.22	
Silver Burdett Co.	56.66	
South Western Publishing Co.	594.22	
Styles Drug Store	2.69	
Tracy's Texaco Service	13.60	
3M Business Products Co.	327.03	
Thos. C. Thompson Co.	18.35	
Today's Secretary	71.45	
Washington Irving Pub. Co.	15.00	
Welch Scientific Co.	9.20	
Wolverine Sports Supply	80.36	
		14,094.82

235 Contracted Services for Instruction

Cooperative Test Division	83.63	
Educational Testing Service	105.11	
Preliminary Scholastic Aptitudes	90.00	
Rinehart Handwriting System	500.00	
Science Research Associates, Inc.	316.26	
University of New Hampshire	44.95	
		1,139.95

290 Other Expenses for Instruction

Margaret A. Bailey	38.40	
Edward F. Bourassa	35.20	
Kenneth Brown	52.55	
R. C. Carroll	27.00	
Willard Covieo	38.00	
Donald F. Dimick	31.00	
Katherine Dupell	17.00	
Eagle Hotel	462.00	
Chas. H. Elliott Co.	204.04	
Edith Anne Emery	10.00	
Gordon Flight	46.73	
G.H.S. Activities Fund	55.00	
Groveton Citizens Scholarship Fund	112.01	
Groveton Elementary School Cafeteria	27.50	
Mrs. Stanley Hall	28.00	
James M .Harris	29.20	

Carter B. Hart, Jr.	22.40	
Martin E. Heffernan	18.00	
Hazel Hennessey	30.80	
Irene Kidder	2.00	
Kingswood Reg. High School Student Act. Fund	13.35	
Geo. Larkin, N.H.C.A.C.	211.00	
Beatrice Mills	10.30	
Robert E. Morrison	63.20	
National Education Association	20.00	
John Nay	153.50	
New Eng. Assn. of Colleges & Sec. Schools	150.00	
N.H. Council for Better Schools	5.00	
N.H. Music Educators Association	5.00	
Newport School District	28.80	
Ann E. Parks	29.80	
Victor Pomiecko	26.40	
Randall Ray	3.00	
Alan E. Rich	90.28	
S. & W. Market	37.99	
School Assembly Service	140.00	
Peter J. Shanelaris	25.00	
Smith & Town	204.55	
George Thompson	24.00	
Elaine C. Williams	40.00	
		2,568.00
310 Attendance		
Wiletta Lurvey		100.00
410 Health		
Robert I. Hinkley, M.D.	410.00	
Wiletta Lurvey	700.00	
Town of Northumberland	2,011.36	
Treasurer, State of New Hampshire	240.00	
		3,361.36
490 Health—Other		
American School Health Association	10.00	
Art Metal, Inc.	19.70	
George C. Frye	24.59	
Wiletta Lurvey	200.00	
Styles Drug Store	32.78	
U.S. Post Office	3.60	
		290.67
510 Salaries for Pupil Transportation		6,248.00

526 Repairs to Pupil Transportation Vehicles and Equipment

Bailey's Gulf Service	16.05	
Groveton American Service	166.11	
		182.16

530 Supplies—Transportation

Bailey's Gulf Service	1.83	
Dupuis Country Store	1.85	
Groveton American Service	19.02	
Kelley's Auto Supply	14.64	
Bernard Lurvey	96.54	
Normandeau Trucking	5.02	
Town of Northumberland	889.59	
		1,028.49

535 Contracted Services Transportation

Nugent Motor Co.		7,574.90
610 Salaries for Operation of Plant		12,868.30

630 Supplies—Operation of Plant

American Chemical Co.	32.00	
Joseph G. Blais & Co.	171.00	
C. B. Dolge Co.	99.52	
Emerson & Son	25.52	
Goltra, Inc.	35.96	
Hillyard Sales Co.	1,422.02	
Luxor Lighting Products	189.40	
Magson Uniform Co.	38.25	
Mainco	11.83	
Railway Express Agency	7.98	
Vanity Fair Paper Sales	24.95	
West Chemical Products Co.	23.06	
R. E. York	81.60	
		2,163.09

635 Contracted Services—Operation of Plant

Irving R. Covell	165.00	
Normandeau Trucking	266.89	
		431.89

640 Heat for Buildings

James L. Emery & Son	142.91	
C. H. Sprague & Son	4,766.02	
		4,908.93

645 Utilities

New England Telephone	1,003.14	
Public Service Co.	4,693.50	
		5,696.64
710 Salaries for Maintenance		292.00

725 Maintenance of Plant, Replacement of Equipment

Aalco Mfg. Co.	150.00	
Beckley Cardy Co.	11.52	
Cambosco Scientific Co.	477.22	
Cardigan Sport Store	65.00	
Emerson & Son	135.15	
Game Time, Inc.	77.27	
J. L. Hammett Co.	22.50	
Kelley's Auto Supply, Inc.	35.00	
Lynn Hardware	2.59	
Lyons Band Instrument Co.	58.43	
Math Master	77.40	
Nasco	69.14	
N.H. State Treasurer	103.00	
Patterson Bros.	11.69	
A. H. Rice Co.	21.65	
Sargent Welch Scientific Co.	105.86	
School Sound Systems, Inc.	137.08	
3M Business Products Co.	80.00	
Welch Scientific Co.	60.10	
		1,700.60

726 Repairs to Instructional Equipment

American Playground Device Co.	40.90	
Bookstore of Berlin, Inc.	470.00	
Eastern Musical Supply Co.	18.10	
Emerson & Son	9.50	
Hovey's Camera	31.50	
Lyons Band Instrument Co.	39.25	
Mainco	10.68	
A. H. Rice Co.	114.35	
Jack Watkins	75.00	
		809.28

735 Maintenance of Plant—Contracted Services

E. S. Ronaldson, Inc.		560.00

766 Maintenance of Plant, Replacement of Equipment

Adley Express Co.	17.44	
Raynald Daley	6.00	
Emerson & Son	785.35	
James L. Emery	341.28	
Goldberg's Auto Service	298.80	

Groveton Village Precinct	217.10	
Interstate Restaurant Equipment Co.	234.00	
James W. Main	39.80	
Mogul Corporation	102.18	
New England Door Closer, Inc.	35.85	
A. L. Okum Co.	16.90	
Pennock Sales & Service	1.80	
Ray's Welding Shop	505.20	
E. S. Ronaldson Co.	60.40	
Charles Ryan	10.00	
Tremco Mfg. Co.	31.33	
R. E. York	1,187.81	
		3,891.24

850.1 State Retirement

N.H. Retirement System		200.10

850.2 Teachers' Retirement

N.H. Teachers Retirement System		5,316.43

850.3 F.I.C.A.

N.H. State Treasurer		7,893.15

855 Insurance

Langley's Insurance	4,646.05	
N.H. Dept. of Labor	4.00	
		4,650.05

975.1 Federal Reimbursement—School Lunch Program

Groveton Elementary School Cafeteria		3,678.33

975.2 District Monies—School Lunch Program

Groveton Elementary School Cafeteria		500.00

1075 Student Body Activities

G.H.S. Activities Fund	1,094.00	
N.H. Interscholastic Athletic Association	120.00	
		1,214.00

1267 Capital Outlay—Equipment

Bookstore of Berlin	475.00	
Cambosco Scientific Co.	239.26	
Chronicle Guidance Pub., Inc.	150.00	
Crane's Sporting Goods Co.	340.00	
Eastern Musical Co.	560.00	
Gaylord Brothers, Inc.	239.00	
Litton Industries Credit Corp.	324.00	
Mainco School Supply Co.	1,358.48	
Remington Office Machines Co.	750.00	

A. H. Rice Co.	765.00	
Thomas C. Thompson Co.	172.10	
3M Business Products Co.	531.22	
		5,904.06

1370 Principal of Debt

The National Shawmut Bank of Boston	15,000.00

1371 Interest

The National Shawmut Bank of Boston	3,828.00

1477.1 Tuition

White Mountain Regional School District	421.00

1477.3 Supervisory Union Expenses

Supervisory Union No. 58	14,533.20

1477.9 Other

Ralph Hersom	440.00

1478.1 Tuition

Crotched Mountain	440.00
1610.3 Teachers' Salaries, Adult Basic Education	850.00
1610.9 Other Salaries, Adult Basic Education	1,086.50

1610 Other, Adult Basic Education

Barnell Loft, Ltd.	32.50	
Book Store of Berlin, Inc.	72.14	
Mary Brann	3.44	
Hovey's Camera	317.40	
Marguerite Marshall	6.96	
N.H. State Treasurer	87.35	
New England Telephone	20.00	
News for You	20.00	
Marguerite Normandeau	96.00	
Reader's Digest Services	15.50	
A. H. Rice	239.33	
Simon & Schuster, Inc.	30.96	
3M Business Products Sales	163.28	
U.S. Post Office	5.00	
		1,109.86

Total Payments For All Purposes 1968-1969	$397,118.31

Superintendent's Salary 1968-69

State's share	$ 4,000.00
Northumberland School District's share	6,636.08
Stratford School District's share	2,815.31
Star School District's share	603.28
	$ 14,054.67

REPORT OF THE SUPERINTENDENT OF SCHOOLS

The past year has seen some important steps in the strengthening of our elementary grades (1-3). The first step was in the hiring of two additional teachers which made it possible to reduce the class size. Three rooms were rented from the Methodist Church to provide the necessary additional space. (This plan was adopted rather than the original plan of purchasing portable classrooms.) This arrangement has worked out very well and we thank the Methodist Church Board and members for making this space available.

A readiness or transitional class was established for those children entering Grade 1 who were not ready for the regular Grade 1 program. This program was partially funded by the federal Elementary & Secondary Education Act of 1960 (Title I, $2,995.00) with Head Start providing much of the material. This kind of program is designed to help prevent many school failures (¼ of N.H. elementary children fail at least one year) by giving special attention to the time when the child enters school for the first time. Half of the failures are children who have birthdays in October, November, and December. As an added precaution against accepting children before they are ready the school board has adopted the following policy which coincides with the state attendance laws:

September, 1970. Any child 6 years old by September 30, must attend school. If a child has attended kindergarten and will reach his 6th birthday between September 30, and December 30, 1970, he will be admitted to the first grade. If a child has not attended kindergarten but will be six by December 30, the parents may request the

school to give the Gesell Developmental Readiness Test. If the child performs at or above a level of readiness as established by the board, he will be allowed to enter Grade 1. If the child does not perform at this level, he must wait until September, 1971.

September, 1971

A child must be six years old by September 30, 1971 in order to enter school for the 1971-72 school year.

Scheduling changes have made it possible for the children in the fifth and sixth grades to receive additional enrichment opportunities. Physical education and music have become a regular part of the curriculum.

The addition of two district financed teachers' aides have been of immeasurable value and their efect on the general curriculum is continuing to increase in effectiveness. We have also had the services of a teacher's aide (employed by Operation Mainstream).

New Staff Members

Mary C. Dwyer—Grade 2
Andrea Josselyn—Readiness Class
Gerald Seminatore—Grades 5 & 6 (Science)
Marjeanne Tehven—Grade 3
Frederick Bailey—Jr. High Social Studies
Terence Dwyer—Mathematics 9-10
Ellen Gries—Arts 7-12
Keith Josselyn—Physical Education
Ella Mae Littlefield—Home Economics
Michael Martin—Guidance
Raynald H. Martin—French

Two major federally financed projects have become a reality during the first part of the 1969-70 school year. We received a grant of $45,000 under Title III,

ESEA, for the education of handicapped children. This project provides for a special class as well as diagnostic and corrective aid to many students in our union on a consulting basis. We have also received under Title V $2,500 for an assessment and survey of our pupil enrollment projections and educational facilities and programs. This survey includes both Groveton and Stark school districts and is being conducted by the Center for Educational Field Services. The consultant team will identify possible alternatives and solutions for future educational planning. A great deal of ground work and time went into these proposals before they were submitted for approval. Much of the credit for this work should go to Mr. Gordon Flight, Elementary Principal, who was responsible for the major share of the preliminary work.

The developments relative to the status of our supervisory union have been of major concern to all of the districts in our union. The latest action by the State Board of Education is as follows:

> "That Supervisory Union #58 (Northumberland) remain as is for the school year 1970-71, on condition that at least two additional professionals be added to the supervisory union staff (as voted by the Supervisory Union Board on October 6, 1969), such additional staffing not eligible for state support."

The action by the local union board appeared to be the only action that could be taken to keep the union (#58—Stratford, Northumberland and Stark) in its present form. The State Department of Education had earlier recommended that Northumberland and Stark become a part of Union #35 (White Mountains Supervisory Union) and that Stratford become a part of Union #7 (Colebrook).

The choice has now been left to the voters of the three districts. If the citizens vote to add the additional personnel, the present arrangement will continue, otherwise the union will undoubtedly be dissolved.

Another significant and unfortunate development will be the closing of the St. Francis Xavier Kindergarten classes at the end of this school year. Groveton has been very fortunate to have had this valuable service available to the children of the community. Our sincere thanks go to the Sisters of St. Joseph for the many contributions they have made during their stay here.

It will now be up to the voters of Groveton to decide if they wish to provide public kindergarten classes for the future.

I personally would like to take this opportunity to thank the school board, the staff and the citizens of Northumberland for their assistance and cooperation since I took over this position last May.

Respectfully submitted,

ALAN E. RICH
Superintendent of Schools

SCHOOL CALENDAR

1970-71

First Term (71 days)

September 9—Wednesday—School Opens
October 16—Friday, Teachers' Convention
November 11—Wednesday, Veterans' Day
November 20—Report Cards Sent Home
November 26, 27—Thanksgiving Recess
December 22—Tuesday, Christmas Recess

Second Term (35 days)

January 4—Monday—School Reopens
February 5—Report Cards Sent Home
February 19—Friday, School Closes

Third Term (40 days)

March 1—Monday—School Reopens
April 16—Report Cards Sent Home
April 23—Friday, School Closes

Fourth Term (36 days)

May 3—Monday—School Reopens
May 31—Monday, Memorial Day
June 22—Tuesday—School Closes
June 22—Tuesday—Report Cards Sent Home
Groveton—Graduation Friday, June 18, 1971

Total Days 182
School Days 180—2 days—Workshop or Bad Weather

REPORT OF THE SCHOOL NURSE 1969

329 Students had scalp and hair inspection

50 Checked on for small pox vaccination

656 Weighed and measured

307 Students in grades 4, 7, and 11, and all new students plus all known heart murmurs and all that participated in athletic activity had physical examinations

686 Vision and Hearing screening tests were done and corrections made

453 First Aid treatments were given

231 Home visits were made
Contagious diseases during the school year were:
Impetigo—8
Ring worm—1
German measles—35
Mumps—1
Pinkeye—1

101 Students in first nine grades received Rubeola measles vaccine

147 Students received Triple Toxoid immunization

40 Students received Trivalent Polio vaccine

45 Pre-school children had physical examinations and

23 Had boosters in Trivalent polio vaccine

99 First graders and teachers had the Heaf test for tuberculosis

2 Were checked on by X-ray and 2 had the mantoux test

40 Teachers received Flu vaccine

86 Students had speech and hearing evaluation by the Portsmouth Rehabilitation center

Special referrals and clinics:

North Country Community Services—30 Psychological testing

Pediatric Cardiac Clinic, Lancaster—17

Cripple Children's Services, Berlin—28

Physical Therapy Clinic—9

Amputee Clinic, Concord—1

Plastic Surgery Clinic, Hanover—1

Dental Clinics—12

Examined—65

Treated—107

Dental Health Education Program was sponsored by the State Bureau of Public Health.

I wish to take this opportunity to thank all school personnel, the doctors and all the other people for their willing help that I received at all the various clinics. It was much appreciated.

Respectfully submitted,

WILETTA LURVEY, R.N.

GRADE PLACEMENT CHART — September 1969

Elementary Building Gordon Flight, Principal

Grades	*1*	*2*	*3*	*4*	*5*	*6*	*Total*
Helen Boswell	23						23
Andrea Josselyn	24						24
Roma Nay	16						16
Alice Abbott		16					16
Virginia Davis		16					16
Mary Dwyer		31					31
Elise Laurin			16				16
Rowena Rogerson			25				25
Marjeanne Tehven			26				26
Ruth Croteau				32			32
Harriette Potter				31			31
Dorothy Covieo					28		28
Janet Rich					28		28
Thomas Monahan						30	30
Gerald Seminatore						29	29
	63	63	67	63	56	59	371

High School Building Donald Dimick, Principal
Randall Ray, Athletic Director
Michael Martin, Guidance Director

Grades	*7*	*8*	*9*	*10*	*11*	*12*	*Total*
	53	61	54	52	60	53	333

Helen Anderson	Mathematics 7-8
Frederick Bailey	Social Studies
Ruth Beattie	Business, Dept. Chr.
Kenneth Brown	Mathematics, Dept. Chr.
Cecile Costine	English 7-8
Terence Dwyer	Mathematics 9-10
Ellen Gries	Art Coordinator 1-12, English
Keith Josselyn	Physical Education
William Joyce	Industrial Arts
Patricia Kelley	English 11-12, Dept. Chr.
Kent Lauber	Business
Ella Mae Littlefield	Home Economics
Raynald Martin	French
D. Chandler Matthews	Social Studies, Librarian
Phyllis McFarland	Science 7-8
Richard Merrill	Science
Thomas Ordzie	English 9-10
Randall Ray	Social Studies, Dept. Chr.
Hollis Sawyer	Science, Dept. Chr.
Robert Tobin	Music Director Elementary & Secondary

BIRTHS REGISTERED IN THE TOWN OF NORTHUMBERLAND
For The Year Ending December 31, 1969

Date of Birth and Name of child	Sex	Name of Father	Maiden Name of Mother
January			
17 Marcel Ervin Platt	M	Clyde E. Platt	Dolores M. Audit
20 Sandra Lee Hawksley	F	Lee E. Hawksley	Oriole M. Gagnon
February			
23 Becky Jean Merrow	F	Charles J. Merrow	Lorraine E. Wright
27 Kelly Ann Bresse	F	Edmund O. Bresse	Doris T. Roby
March			
9 Daniel Lawrence Tetreault	M	Lawrence E. Tetreault	Diane C. Dufour
30 Cinda Lou Wentworth	F	Clark F. Wentworth	Judith A. Lunn
April			
20 Tara Lee Buchanan	F	William E. Buchanan	Janice M. Flannery
23 Annette Lisa Tetu	F	Charles W. Tetu, Jr.	Bethany F. Bronson
29 Randy James Woodward	M	Elvin G. Woodward	Viviane L. Dube
May			
2 Alden Stanley Dresser, Jr.	M	Alden S. Dresser, Sr.	Alice J. Newton
June			
19 Kari Ann Boudle	F	Lawrence A. Boudle	Jane C. Stone
23 Stephen John Tilton	M	Channie H. Tilton	Amelia R. Onofrio
23 Dennis Arthur Normandeau	M	Gary F. Normandeau	Beatrice S. Camire
26 Scott Robert Gilcris	M	Wayne D. Gilcris	Brenda M. Deyette
July			
25 Timothy Bruce Hodge	M	David S. Hodge	Elaine M. Young
August			
1 Raina Lee Cushman	F	Joseph D. Cushman	Rosalie M. Weagle
24 Michael James Doolan	M	James D. Doolan	Shirley J. Platt
September			
10 Mark Edward Bigger	M	Ronald E. Bigger	Rita R. Burt
26 Wendy Faye Hutchinson	F	Richard M. Hutchinson	Catherine M. Hodge
October			
7 Sharney Michelle Savage	F	Edward B. Savage	Loretta G. Fontaine
13 Karli Ann Grant	F	Glenn D. Grant	Donna M. Emmons

BIRTHS (Continued)

15	John Eric Rooney	M	Coakley D. Rooney	Sue-Ann Jordan
29	Christine Noel Brown	F	Kenneth L. Brown	Corinne L. Currier
November				
7	Tod Alan Morey	M	Peter N. Morey	Lori R. Page
December				
4	William Paul Tobin	M	Robert B. Tobin, Sr.	Gerardine B. Montgomery
18	Lisa Maureen MacDow	F	James M. MacDow	Shirley A. deBanville
21	Corey David Woodward	M	David E. Woodward	Romona H. Gonyer
23	Holly Jean Cunningham	F	William B. Cunningham	Mary Jane E. Goulet

I hereby certify that the above return is correct, according to the best of my knowledge and belief.

Respectfully submitted: JEANNE A. GARLAND, Town Clerk

DEATHS REGISTERED IN THE TOWN OF NORTHUMBERLAND
For The Year Ending December 31, 1969

Date Place of Death	Name of Deceased	Age	Occupation
January			
15 Hanover, N.H.	Cecile Potter	51	Housewife
20 Groveton, N.H.	Edward P. Hogan	68	Trackman
23 Northumberland, N.H.	Bertha E. Fournier	46	Housewife
27 Littleton. N.H.	Lena Mable Howe	67	Housewife
February			
15 Lancaster, N.H.	Julia Crawford	34	Housewife
March			
17 Lancaster, N.H.	John William Benway	62	Crane Operator
24 Groveton, N.H.	Raymond L. Gagnon	46	Laborer
30 Lancaster, N.H.	Hannah B. Hanson	75	Finish Room Worker
31 Whitefield, N.H.	Henrietta Merriam	89	Housewife
April			
1 Groveton, N.H.	John E. Gallagher	86	Woodsman
12 West Stewartstown, N.H.	Dorothy J. Clifford	61	Retired Housewife
25 Lancaster, N.H.	Raymond Lewis Viger	76	Paper Maker
May			
5 Northumberland, N.H.	Doner Joseph Aubin	95	Laborer
12 Groveton, N.H.	Rena Marie Irving	31	Housewife
14 Stewartstown, N.H.	Joseph Romeo Gendron	88	Laborer
29 Lancaster, N.H.	Lewis Chalond Miles	65	Filter Man
29 Lancaster, N.H.	George M. Letourneau	72	Millworker
29 Franklin, N.H.	Louella I. Willis	87	Housewife
June			
11 Stewartstown, N.H.	Celia Sophrina Beaton	89	Housewife
17 Lancaster, N.H.	William James Lakin	79	Millwright
21 Lancaster, N.H.	Judith E. Potter	32	Housewife
July			
16 Groveton, N.H.	Randolph Charles Manuel	53	Packer
August			
13 Berlin, N.H.	Leo F. Gendron	77	Merchant

DEATHS (Continued)

September				
15	Lancaster, N.H.	Lillian Ennor	66	Housewife
22	Groveton, N.H.	Gaylord Murle Sargent	27	Dept. Manager
27	Groveton, N.H.	Frederick J. MaGee	63	Laborer
October				
13	Groveton, N.H.	Nellie Vivian Maguire	70	Housewife
17	Lancaster, N.H.	Elma Ora LaBar	81	Chamber Maid
27	Groveton, N.H.	Francis Joseph Gilman	60	Laborer
November				
6	Keene, N.H.	Dorothy O. Nugent	65	School Teacher
7	Lancaster, N.H.	Marie Louise Meunier	63	Housewife
December				
6	Lancaster, N.H.	Lawrence Everett Gonyer	67	Laborer
28	Lancaster, N.H.	Ruberta Norcott Smith	77	School Teacher

I hereby certify that the above return is correct, according to the best of my knowledge and belief.

Respectfully submitted: JEANNE A. GARLAND, Town Clerk

MARRIAGES REGISTERED IN THE TOWN OF NORTHUMBERLAND
For The Year Ending December 31, 1969

Date Name and Surname of Groom and Bride	Residence of each at time of Marriage	Age	Name of Official by Whom Married
January			
4 David S. Hodge	Groveton, N.H.	22	Robert C. Rich
Elaine M. Young	Groveton, N.H.	18	Justice of Peace
11 Richard J. Deblois	Groveton, N.H.	25	Rev. Maurice Porter
Margaret V. Hand	Stark, N.H.	18	Methodist Minister
February			
1 Richard L. Washik	Potsdam, N.Y.	20	Everett E. Stone
Wendy Dolber	Potsdam, N.Y.	19	Justice of Peace
28 Bradley W. Brown	Groveton, N.H.	23	Phyllis L. Benner
Patricia A. Barnett	Groveton, N.H.	22	Baptist Minister
March			
1 David G. Goulet	Groveton, N.H.	20	Rev. Roland R. Belanger
Anne M. Hutchinson	Groveton, N.H.	20	Catholic Priest
April			
12 Normand S. Achilles	Lancaster, N.H.	24	Rev. Roland R. Belanger
Carole M. Gagnon	Groveton, N.H.	20	Catholic Priest
19 Roger J. Chauvette	Berlin, N.H.	25	Rev. Roland R. Belanger
Evelena M. Brooks	Groveton, N.H.	25	Catholic Priest
May			
24 William J. Sanborn	Groveton, N.H.	24	Rev. Roland R. Belanger
Martha Leavitt	Groveton, N.H.	24	Catholic Priest
June			
7 Stanley E. Maxwell, Jr.	Whitefield, N.H.	23	Samuel E. Landers
Natalie H. Landers	Conway, N.H.	20	Methodist Clergyman
14 William J. Murdoch	Concord. N.H.	25	Rev. Maurice Porter
Marilyn R. Craggy	Groveton, N.H.	19	Methodist Minister
18 Peter G. Mallett	Georgia, Vt.	20	Rev. Maurice Porter
Constance G. Lawson	Newport Center, Vt.	19	Methodist Minister
21 Harold G. Mills	Groveton, N.H.	59	Rev. Maurice Porter
Lena E. Parker	Groveton, N.H.	45	Methodist Minister

21	Gerald L. Boothby	Groveton, N.H.	22	Rev. Roland R. Belanger
	Louise A. Cotter	Groveton, N.H.	20	Catholic Priest
21	Leonard J. Fournier	Groveton, N.H.	44	Rev. Ward H. Crawford
	Colleen G. Ledger	Groveton, N.H.	43	Religious Clergyman
28	Peter N. Morey	Gorham, N.H.	20	Rev. Maurice Porter
	Lori R. Page	Groveton, N.H.	16	Methodist Minister
28	Edward P. Johnson	Groveton, N.H.	27	Rev. Louis G. Comtois
	Irene J. Houle	North Stratford, N.H.	23	Religious Pastor
28	Michael K. Goss	Penacook, N.H.	24	Rev. Edwin M. Higgs
	Barbara J. Whiting	Groveton, N.H.	19	Religious Clergyman
July				
5	Leo M. Dumont	Somersworth, N.H.	22	Rev. Ovid Tanguay
	Barbara A. Blodgett	Groveton, N.H.	21	Catholic Priest
26	Gerald T. DeMerchant	Caribou, Me.	24	Rev. Roland R. Belanger
	Pamela J. Mahurin	Groveton, N.H.	22	Catholic Priest
August				
9	Stephen K. Cass	Groveton, N.H.	17	Rev. Roland R. Belanger
	Denise H. Paugh	Groveton, N.H.	19	Catholic Priest
9	Roy A. Stonecipher	Dalton, Ill.	22	Rev. Maurice Porter
	Linda L. Lang	Groveton, N.H.	23	Methodist Minister
16	Craig M. Sanborn	Groveton, N.H.	20	Rev. Roland R. Belanger
	Carol Ann Woodward	Groveton, N.H.	19	Catholic Priest
23	Charles W. Novak	Westport, N.Y.	24	Rev. Brendan J. Whittaker
	Annalee J. Rowden	Groveton, N.H.	24	Religious Rector
31	Roger D. Mayhew	Groveton, N.H.	27	Rev. Maurice Porter
	Diane F. Miles	Groveton, N.H.	28	Methodist Minister
September				
13	Patrick L. Doherty, Jr.	Groveton, N.H.	39	Darwin Lewis
	Priscilla G. Craggy	Groveton, N.H.	35	Justice of Peace
19	Gary A. LaBounty	Lancaster, N.H.	19	Rev. Maurice Porter
	Cathy V. Collins	Groveton, N.H.	16	Methodist Minister
27	Roger M. Brousseau	Groveton, N.H.	23	Jerome Silverstein
	Bonita L. Heath	Lancaster, N.H.	20	Justice of Peace
October				
4	Mannix M. Bickford	Portland, Me.	51	Rev. Maurice Porter
	Thelma A. Stevens	Groveton, N.H.	48	Methodist Minister
11	Charles P. Stinson, Jr.	Stratford, N.H.	19	Rev. Roland R. Belanger
	Brenda L. Robinson	Groveton, N.H.	18	Catholic Priest
17	Joseph L. Berube	Groveton, N.H.	23	Rev. Maurice Porter
	Sandra M. Benoit	Groveton, N.H.	19	Methodist Minister

MARRIAGES (Continued)

18	Dennis W. Maguire	Groveton, N.H.	20	Rev. Roland R. Belanger
	Karen L. McCormack	Groveton, N.H.	19	Catholic Priest
25	Gerard H. Routhier	Bloomfield, Vt.	22	Rev. Roland R. Belanger
	Paulette J. Boudrias	Groveton, N.H.	21	Catholic Priest
November				
1	Jon T. Haas	Amesbury, Mass.	18	Rev. Maurice Porter
	Cathy J. Wheelock	Groveton, N.H.	17	Methodist Minister
29	Robert R. Bean	Groveton, N.H.	24	Frank G. Kelly
	Kathy A. Hawes	Groveton, N.H.	18	Methodist Pastor

PROGRAM OF THE WHITE MOUNTAINS REGION ASSOCIATION

1969 (32nd Year)

Printed and distributed 270,000 folders promoting the White Mountains Region.

Received and answered in our office 7,490 inquiries from people interested in the region.

Continued to develop whitewater canoeing through canoeing programs and races held on the Androscoggin and Saco Rivers.

Proposed and established a commission representing both public and private interests to govern the Summit of Mt. Washington.

Worked to restore the State of New Hampshire promotional budget.

Assisted in securing an appropriation for the Bedell Covered Bridge Park in Haverhill.

Assisted the 4-H Club program through presentation of annual awards.

Wrote 38 news releases, mainly to inform people in the region of important economic issues.

Wrote 4 magazine articles.

Successfully promoted more funds for better rehabilitation services for the north country.

Posted the annual Fall Foliage tours for the 21st season.

Formed a bi-state study committee to study the many proposals concerning the Connecticut River Basin.

Assisted the office of Industrial Development in securing data for industrial development.

Assisted the proposed Crawford Notch Steam Railroad with promotional work.

Went on record favoring the preservation of the Lincoln Airport and participated in meetings regarding the interstate highway in Franconia Notch.

Pioneered and promoted the concept of long distance trails for snowmobile use.

LOCATION OF NEW FIRE BOXES IN VILLAGE OF GROVETON

CIVIL DEFENSE AIR RAID WARNING

1-1-1 Four Short Rounds **All Clear 1-1-1 One Round**

Box No.	
12	Corner of Main and State Streets
13	Corner of State and Morse Streets
14	Corner of Rich and State Streets
15	Corner of Arlington Avenue and Preble Street
16	Mechanic Street opposite Old Company Store
21	Fire Station (Church Street)
22	Corner of Summer Street and Odel Park
23	Corner of West and Rich Streets
24	Corner of West and Main Streets
53	Upper State Street near Douglas Garage
52	Corner of Pleasant and State Streets
51	Corner of Eames and Park Streets
31	Corner of Second and Melcher Streets
32	Corner of Hillside Avenue and Highland Street
33	Intersection of Graham and Cottage Streets
34	Corner of Hillside Avenue and First Street
41	Junction of Main and Melcher and Cumberland Streets
42	Junction of Maple and Cumberland Streets
43	Fiske Street opposite Ivan Jordan Home
62	Junction of Brooklyn Street and Lost Nation Rd.
61	Winter Street beside Alton Forbes Home
63	Brooklyn Street opposite Cloutier Store
64	Brooklyn Street near Foot Bridge
222	Out-of-Town Calls
333	Forest Fire Calls
444	Emergency Call
71	Groveton Papers Co., Nos. 3 and 4, Machine End
72	Groveton Papers Co., Nos. 1 and 2, Machine End
73	Groveton Papers Co., Woodroom Area

NO SCHOOL — 3 Blasts at 7.30 A.M.
CURFEW — 2 Blasts at 9.00 P.M.
RECALL (Fire Out) — 1 Blast

Learn how to operate a Fire Alarm Box. Learn the location of box nearest you. If you must go to a fire Do Not Hinder or Obstruct Fire Trucks or Firemen.

For Map of Streets and Fire Alarm Box Locations see inside Front Cover.

LAW GOVERNING BOXES

Any person sending in a false alarm of fire, or tampering with fire alarm system, will be fined $150.00 or serve one year in jail. This law will be strictly enforced.

INDEX

Town Officers 2
Auditor's Report 3
Property Valuation 4
Valuations and Taxes Assessed 5
Tax Rates 5
Comparative Statement 6
Statement—Assets and Liabilities 8
Bonded Debt Statement 9
Town Clerk's Report 10
Tax Collector's Report 10
Water Collector's Report 16
Treasurer's Report 17
Summary of Receipts 18
Summary of Payments 19
Library Report 23
Report of Trust Funds ..... 24 and 36
Municipal Court 25
Village Precinct Report 28
Report of Recreation Commission 31
Nurses' Reports 32
No. Country Community Services 33
Progress Report 34
Report of School District 41
Vital Statistics 78
Report of WMRA 85

TOWN TELEPHONE DIRECTORY

TOWN MANAGER, Dana R. Kingston	636-1450
TOWN CLERK & TAX COLLECTOR Theresa G. Brooks	636-1450
TOWN NURSE (Elementary School) Wiletta Lurvey	636-1806
TOWN NURSE (Home) Wiletta Lurvey	636-1564
ELEMENTARY SCHOOL	636-1806
HIGH SCHOOL	636-1619
SUPT. OF SCHOOLS OFFICE	636-1437

EMERGENCY TELEPHONE NUMBERS

POLICE DEPARTMENT	
TURBINE ROOM	636-1430
OFFICE AND JAIL	636-1124
CHIEF CLOUTIER	636-1372
CIVIL DEFENSE	636-1430
FIRE DEPARTMENT	636-1224

The red fire line 636-1224 is for reporting fires only. Do not attempt to use it for any other purpose.